Phase

GEN

ALLEN COUNTY PUBLIC LIBRARY
3 1833 01816 8093

GENEALOGY
977.202
R33ROA
1967

Digitized by the Internet Archive
in 2011 with funding from
E-Yearbook.com

http://www.archive.org/details/phase1967sain

PHASE

Saint
Joseph's
College

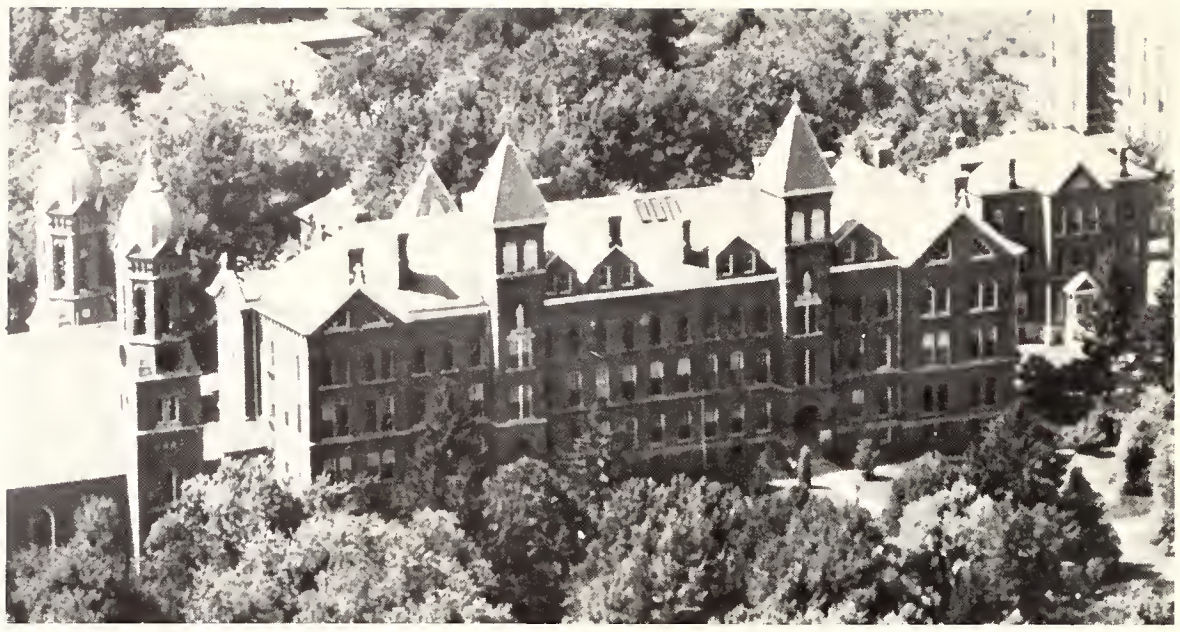

OLD COLLEGE
LIBRARY

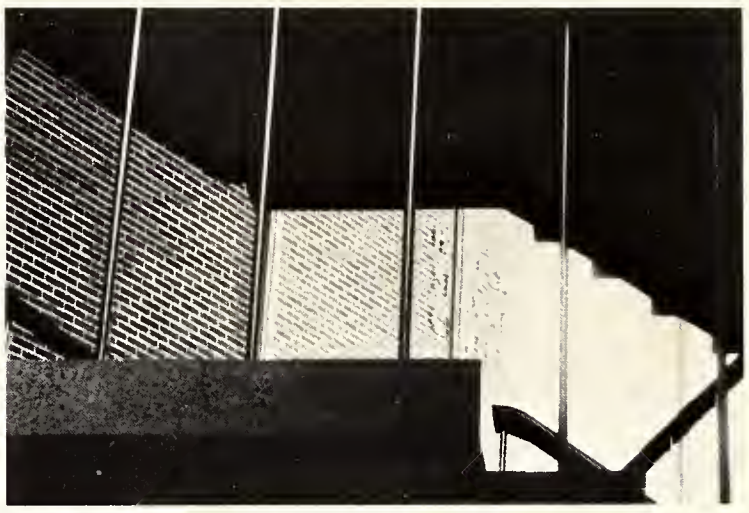

CONTENTS

Faculty 5
Students 25
Clubs 92
Sports 127
Dances 158
Lectures 176
Graduation 180
Index 184

The Most Reverend
RAYMOND J. GALLAGHER, D.D.
Bishop of the Diocese of
Lafayette, Indiana

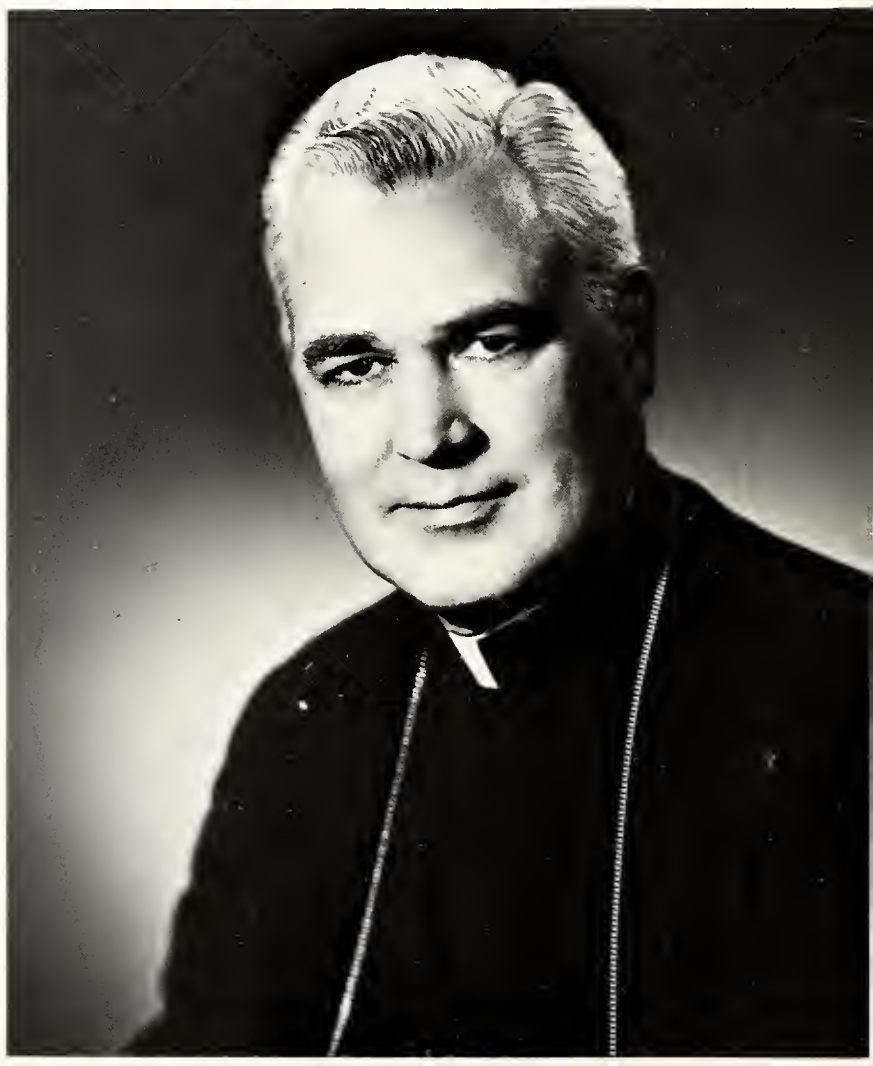

The Very Reverend
JOHN E. BYRNE, C.PP.S.
Provincial of the
Cincinnati Province of
the Society of the
Most Precious Blood

FACULTY

No story of Saint Joseph's would ever be complete without the men who run our great College. Here is their story, the one that few students ever see.

Board Of Control

ARTHUR L. HELLYER
Owner
Arthur L. Hellyer & Co.
Chicago, Illinois
1950

JUSTIN H. OPPENHIEM
President (retired)
New Idea Farm
Equipment Co.
Centerville, Ohio
1950
Alumnus

JOHN SCHMIDT
Financial Vice President
(retired)
Armour & Co.
Chicago, Illinois
1961

Board of Lay Trustees

WILLIAM B. ANSTED, JR.
Vice President
Thompson Industries
Indianapolis, Indiana
1957

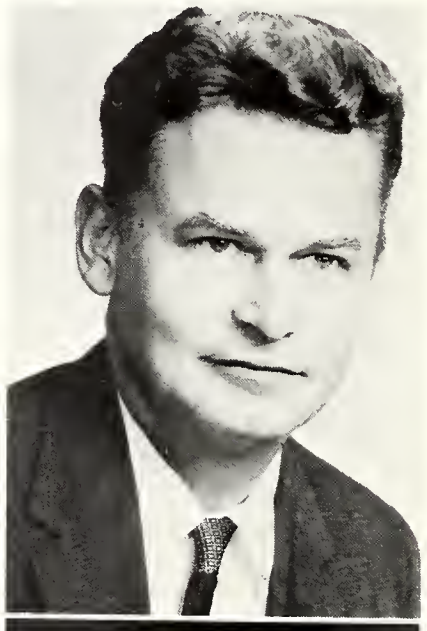

FRANK A. BENCHIK, M.D.
Physician & Surgeon
Munster, Indiana
1958
Alumnus

JAMES R. BOGAN
Manager, Chicago Office
Merrill, Lynch, Pierce,
Fenner, and Smith
Lake Forest, Illinois
1963
Alumnus

WILLIAM E. CAHILL
Cahill & Gallagher
Chicago, Illinois
1963

FRANK C. CALLAHAN
President
Health-Mor Corp.
Chicago, Illinois
1958

WALTER L. DARLING
President
The Walter L. Darling Corp.
Chicago, Illinois
1958

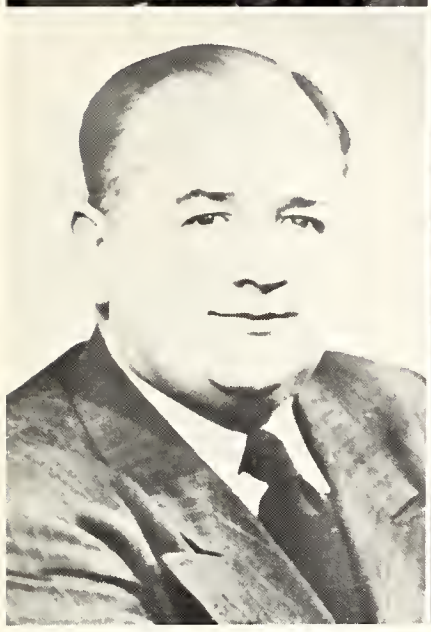

RICHARD DOOLEY
Chicago, Illinois
1962

LEE J. GARY
Senior Member
Gary, Parker, Juettner, and Cullinan
Chicago, Illinois
1963

C. U. GRAMELSPACHER
President
Jasper Wood Products
Jasper, Indiana
1951

GEORGE S. HALAS
Owner-Coach
Chicago Bears
Chicago, Illinois
1956

THE HONORABLE CHARLES A. HALLECK
United States Congress
House of Representatives
Rensselaer, Indiana
1956

WILLIAM J. HALLIGAN
Chairman of the Board
Hallicrafter Corp.
Chicago, Illinois
1964

THOMAS A. LEWIS
White, Weld and Company
Chicago, Illinois
1954

FRANK M. McHALE
Senior Member
McHale, Cook, Welch, and McKinney
Indianapolis, Indiana
1950

JAMES B. McCAHEY, SR.
Chairman
Dunn Coal & Oil Company
Chicago, Illinois
1951

FRANK E. McKINNEY
Chairman of the Board
American Fletcher National Bank
Indianapolis, Indiana
1961

EDWARD E. MULHERN
President (retired)
Mulhern Electric
Oak Park, Illinois
1961

WILLIAM S. MILLER
President
Potomac Engineering Corporation
Chicago, Illinois
1966
Alumnus

MICHAEL P. MURPHY
Vice President, Treasurer
Gateway Transportation
Chicago, Illinois
1965

G. R. SCHREIBER
Editorial Director
Billboard Publications
Glenview, Illinois
1964
Alumnus

MORGAN MURPHY
Chairman
Executive Committee
Commonwealth Edison
Chicago, Illinois
1962

RAY ZIEGMAN
Owner-President
The Quality Castings Company
Orrville, Ohio
1957
Alumnus

The Faculty and the Lay Trustees have always worked together for a better Saint Joseph's. The Faculty lend us their knowledge of the philosophies, while the Lay Trustees lend the school the best of their business knowledge and support to create the all-around Saint Joe Man.

Father Charles Banet, President

FATHER DONALD BALLMANN
Academic Dean
Geology
M.S., Ph.D.

MR. JOHN BUCHOLTZ
Political Science
(Chairman)
M.A., Ph.D. (Cand.)

MR. JAMES ARNEBERG
Physical Education
M.Ed.

MR. JOHN BABIONE
English
M.A.

FATHER RUDOLPH BIERBERG
Theology (Chairman)
S.T.L., S.T.D.

SISTER MARY ADELMA BEHR
Education
M.A.

MR. ALLEN BROUSSARD
Accounting
M.B.A.

MR. ROBERT BLESSON
Assistant Librarian
M.S.L.S.

MR. ROBERT BROWN
Campus Post Office

MR. ROY BURKEY
Business Administration
M.B.A., Ph.D. (Cand.)

MR. RALPH CAPPUCCILLI
Speech (Chairman)
A.M.

MR. WILLIAM CONWAY
Economics
Ph.D., (Cand.)

FATHER RAYMOND CERA
Associate Professor
Romance Languages
M.A.

MR. MICHAEL DAVIS
Geology (Chairman)
M.S.

FATHER ALVIN DRUHMAN
English (Chairman)
M.A., Ph.D.

MR. JOHN N. DEELY
Philosophy
M.A., Ph.D. (Cand.)

FATHER MARCELLUS M. DREILING
Mathematics
M.S.

FATHER BONIFACE R. DREILING
Physics
M.A.

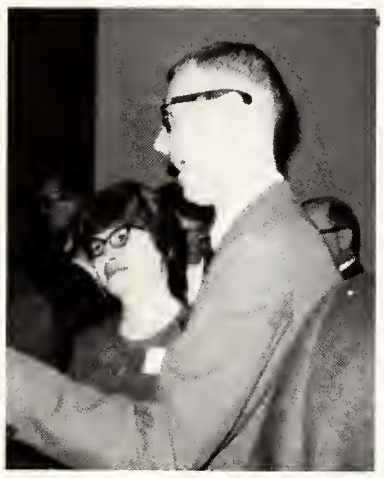

MR. JOHN B. EGAN
Music
B.Mus., Ph.D.
MRS. JOHN B. EGAN
Music
M.A., Ph.D. (Cand.)

FATHER WILLIAM L. EILERMAN
Treasurer
M.A.

FATHER RUFUS H. ESSER
English
M.A.

MR. FRANCIS E. FENNER
History
M.A. Ph.D.

MR. GERALD R. GLADU
Secretary Of Alumni Assn.
B.S.

MR. RICHARD J. FLYNN
Accounting (Chairman)
M.B.A., C.P.A.

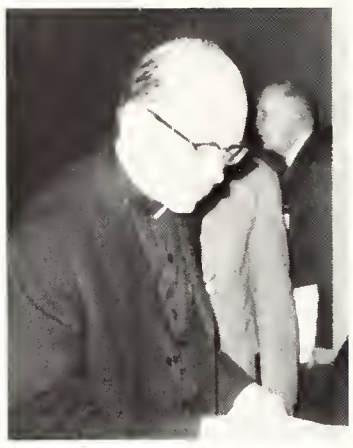

FATHER DOMINIC GERLACH
History
M.A.

FATHER PHILIP GILBERT
Mathematics
M.S.

FATHER RAPHAEL GROSS
Director of Fellows Program
A.M., Ph.D.

MR. JOHN D. GROPPE
English
M.A.

FATHER NORMAN HECKMAN
Chemistry (Chairman)
A.M.

FATHER LAWRENCE HEIMAN
Music (Chairman)
M.A., L.C.G., M.C.G.

MR. JAMES H. HOLSTEIN
Physical Education
B.S.

FATHER JOSEPH HILLER
German
M.A., Ph.D.

MR. CARLYLE HUME
Music
M.M.

FATHER CARL HOLSINGER
Theology
S.T.L.

MR. THOMAS W. HERZING
English
M.A.

MR. WILLIAM JENNINGS
Physical Education
M.Ed.

MR. DAVID H. HOOVER
History
M.A.

FATHER EDWARD JOYCE
Theology
S.S.L., S.T.L., S.T.D.

MR. PAUL KELLY
Business Administration
(Chairman)
A.M.

FATHER CLEMENT KUHNS
Languages
M.A.

FATHER RICHARD KISSNER
Assistant Director of
Admissions

FATHER WILLIAM KRAMER
Chemistry
L.Sc.N., Sc.D.

FATHER LEONARD KOSTKA
Theology
J.C.L.

FATHER JOHN KLOPKE
Philosophy (Chairman)
M.A., Ph.D.

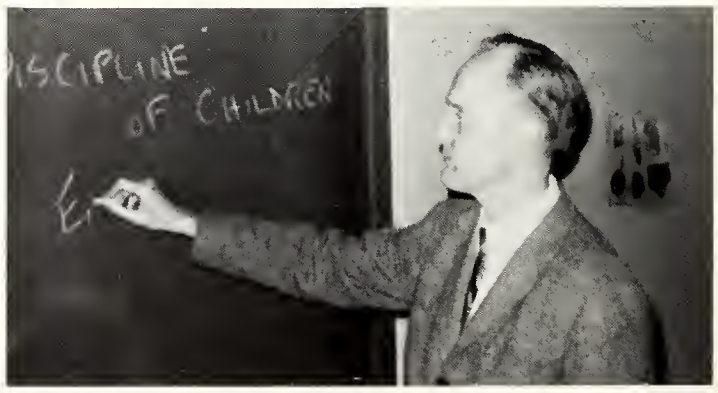

MR. JAMES KENNY
Psychology
M.S.W., Ph.D.

MR. THEODORE LAKE
Business Administration
M.B.A.

FATHER JOHN M. LEFKO
Director of Development

MR. BERNARD LAREAU
Supervisor, Professional
Services in
Athletics

FATHER GERARD A. LUTKEMEIER
Assistant Librarian
B.S. in L.S.

MR. CHARLES A. MACK
Biology
M.S.

FATHER JAMES C. McCABE
Librarian
M.S.L.S.

BROTHER JOHN A. MARLING
Mathematics
B.S.

FATHER EDWARD McCARTHY
Philosophy
M.A.

FATHER BERNARD MEIERING
Education (Chairman)
M.A., Ph.D.

MR. JOHN MERCIER
English
M.A.

MR. ARTHUR MIDDLETON
Biology
M.S.

MR. CARL MILLS
English
M.A., Ph.D.

MISS RITA MURPHY
Assistant Director
of Health Service
R.N.

MR. RICHARD PAWLOW
Physical Education
M.S.

MR. VINCENT MEYER
Director of Health
Service
R.N.

MR. CURTIS PAULSEN
Mathematics
M.S., M.A.

FATHER ALOYSIUS O'DELL
Theology
S.T.L., S.T.D.

MR. RALPH PENINGTON
Economics
M.S.

MR. JOHN RAVAGE
Speech
M.A., Ph.D (Cand.)

FATHER CHARLES ROBBINS
Registrar
Classical Languages
M.A.

FATHER JOSEPH RODAK
Classical Languages
M.A.

MR. JACOB RODIA
Chemistry
M.S., Ph.D.

MR. JAMES ROSELAND
Finance
M.B.A.

MR. MARTIN RYAN
Sociology (Chairman)
M.A., Ph.D. (Cand.)

FATHER CHARLES RUEVE,
Mathematics (Chairman)
M.S., Ph.D.

FATHER EDWARD ROOF
Latin
M.A.

MR. THOMAS RYAN
Education
Director of
Guidance M.A.

FATHER ERNEST RANLY
Philosophy
M.A., Ph.D.

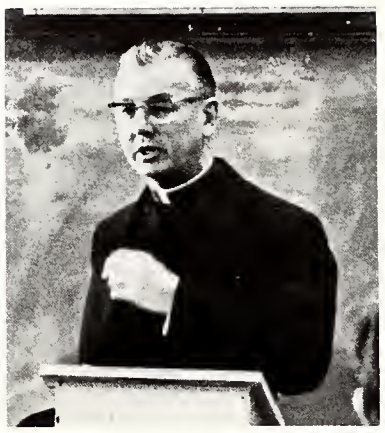

FATHER WILLIAM RUSSELL
History
M.A., Ph.D.

MR. HUGH RANK
English
M.A., Ph.D. (Cand.)

FATHER AMBROSE RUSCHAU
Physics
M.S.

MISS HELEN SKINNER
Director of Food Service
M.S.

FATHER URBAN SIEGRIST
Biology (Chairman)
M.S., Ph.D.

MR. LYLE SLEEMAN
Geology
M.S., Ph.D.

FATHER DONALD SHEA
History (Chairman)
A.M., Ph.D.

FATHER WILLIAM SHIELDS
Dean of Men

MR. RICHARD SCHARF
Director of Athletics
M.S.

MR. CHARLES SCHUTTROW
Director of
Public Information
B.A.

MRS. XADA SWAYZE
Food Manager

FATHER FRANCIS SPANBAUER
Director of Admissions
B.S., B.A.

MR. ROBERT WOOD
Philosophy
M.A., Ph.D. (Cand.)

MR. WILLARD WALSH
Speech
M.F.A.

FATHER PAUL WELLMAN
Business Manager
M.B.A.

MR. CLAYTON WOMELSDORFF II
Political Science
M.A.

FATHER PAUL WHITE
Executive Assistant
to the President
Economics (Chairman)
M.A.

MR. PAUL WILLIAMS
College Physician
M.D.

FATHER DAVID VAN HORN
Art
B.F.A., M.F.A.

BROTHER GERARD VON HAGEL
Assistant to the
Academic Dean

MR. KENNETH ZAWODNY
Director of Computer
Facility

STUDENTS

Perhaps the most vital part of any college is its students. No view of any year would be complete without a look at these students.

John Potter Secretary, Mick Ward Vice-president, John Sarno President, Steven Bakos, Treasurer

Freshmen

The Freshman Class, 488 men strong, largely contributes to the strength, unity and spirit at Saint Joseph's College. The men depicted in the following pages will eventually become the future leaders on our campus.

TOP: Ed Niebuhr BOTTOM: Steve Cusick, Bill Boll, Don Roberts, Dave Bartos, Paul Hoffmann, John Baum

Don Hoffman, Bob Gutgsell, Jim Tully, Kevin Kerr

SITTING: Ralph Menchen, Joe Hyla, Joe Falfone, STANDING: Ken Unger, Calvin Ash, Dan Callahan, Dave Kwiatowski, John Halik

Richard Simpson, Leighton Hugh, Roy Baumann, Mark Bruce, John Barkley

George Cavallari, Jim Riley, Gerald Pazin, Jim Vonachen, Robert McCready

BOTTOM: Mike Klima, Tom Fox TOP: Chip Collins, Skip Kulla, Dan Dahlinghaus, Steve Sutton, Lance Dumke

MIDDLE: Dan Murray LEFT TO RIGHT: Mike Buechler, Tom Fitzgerald, Jerry Burke, Mike Harris, Tom Chmiel, Ken Cherwin

Rhonda Hale, Peggy Muller, Judy Anderson, Karen Elward

Jim Francis, Ed Cashin, Kevin Griffin

Joe Greco, Mike Meyer, Dennis Prout, Mark Abell, George Lager

TOP: Howie Noff, Mick Ward, Ben Kus, Jim Wiedner BOTTOM: John Bernazzoli, Brian McCarthy, Rick Focke, Paul Butt

SITTING: Mike McGrane, Bob Dolan, Tony Bego STANDING: Don Cichanski, Tom Doyle, Joe Daniels

Jim Pulfrey, Gil White, Fred Ziolkowski, Dan Puetz, Bill Sechowski

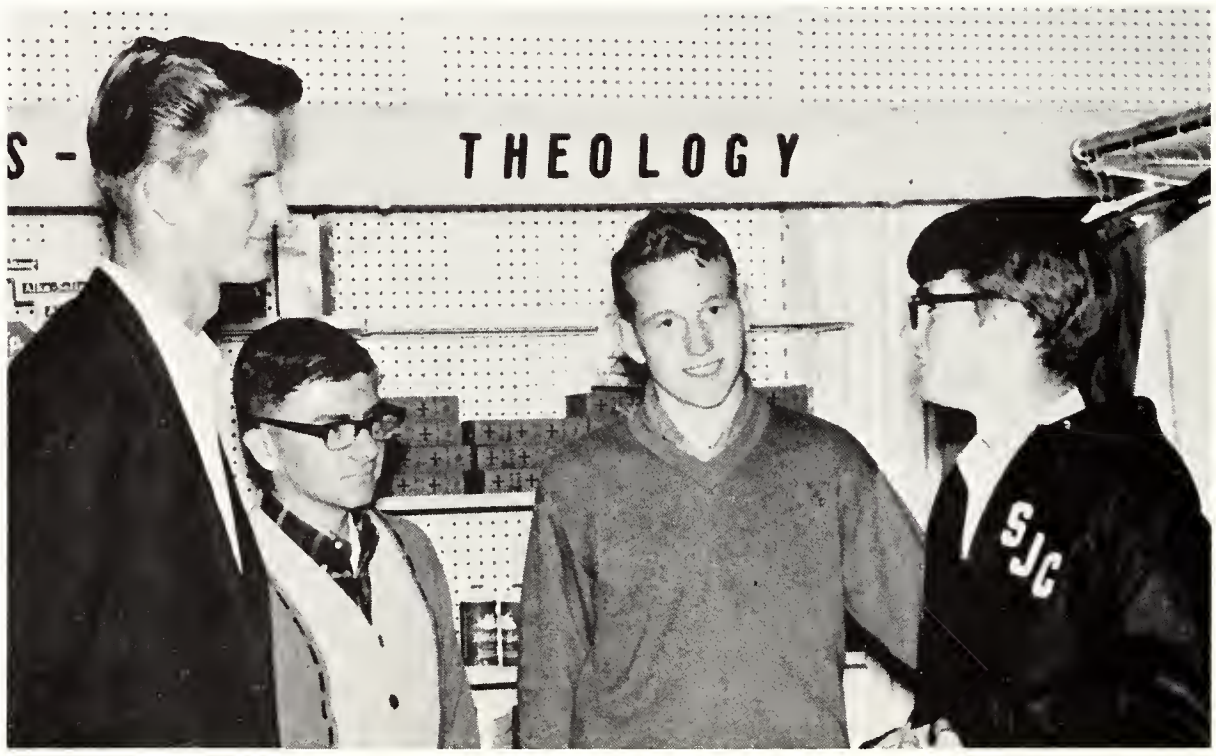

Don Berki, Bob Portschy, Michael Pothast, Tim Kelly

Ed Zgonc, Stew Wilkins, Dennis Gallagher, Willie Maloney

BOTTOM Ron Wierzbinski, Tom McArdle, George Gudgeon, Richard Dunn, Mike Conley TOP Tom Madison, Peter Von Haller, Chris Henry, David Hershberger, Pat Gubbins

John Dunn, Chuck Lamb, John Herkes, Tom Corbett, Gene Andryshak

Bob Schaab, Jeremiah Wreh, Bob Winters, Mike O'Conner, Marty Piwowar, Mike Swary, Fred Coady

George Gerken, Brian Burke, Chet Woodworth, Rich Cummings, Jim Hester

Chuck Rooze, Tim Tyrrell, Jim Oess

Paul Hanks, Jack Kunberger, Robert Kokandy, Mike Malone, Martin Hanrahan

Dan Connell, Jim Downey, Cy Foppe, Jim O'Neill, Gary Gravlin

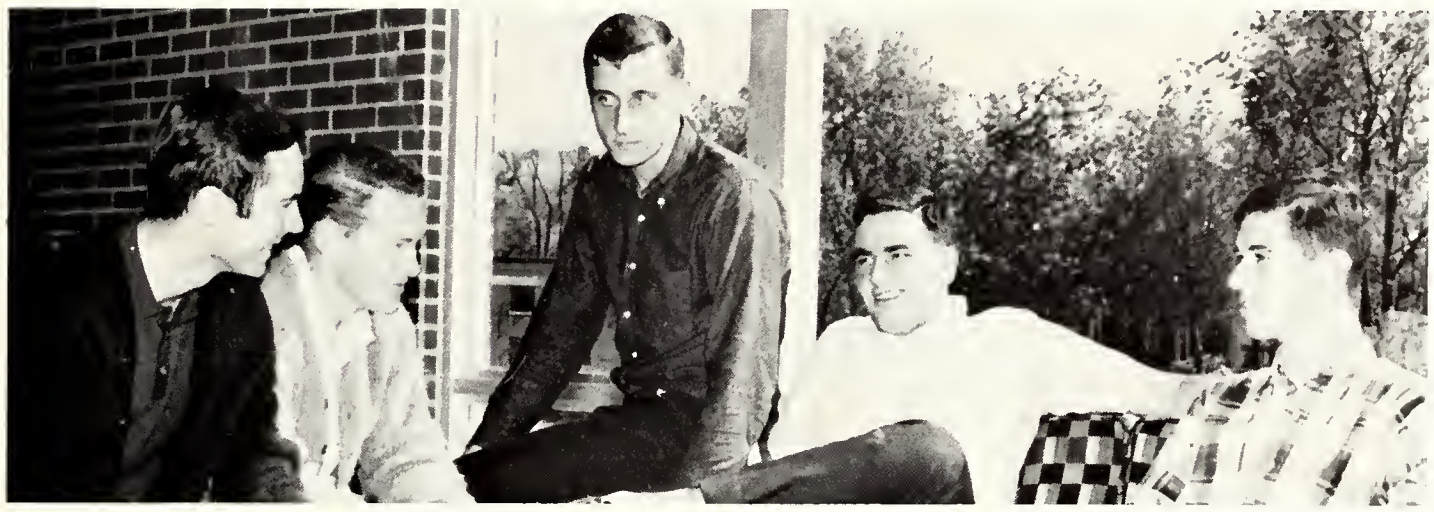

Steve Fry, Rich Green, Greg Sobotka, Paul Oriel, Bob Hopkins

TOP: Dennis Noramczyk, Bob Giel, Joe Burns BOTTOM: Hugh Good, Barry Gaw, Tom Roth, John Grabek, Dale Shomper, Fred Haberkamp

ON STAIRS: Jim Durkin, Ed Richardson, Denny Campbell ON RAIL: Jack Merrion, Bill August, John Potter STANDING: Andy Mongeau

Jay Ross, Paul Oriel, Steve Bakos

BACK ROW: Joe Goski, John Cullum, Lyle Jackson, Frank Smigelsky, Jerry Zelenak FRONT ROW: Ed Dembinsky, Steve Schrader

Mike Gurgone, Jay McCormick, Mike Dowling, Mike Sheeran, Earl Crosby, Ed Wilhelm, Bob Wilhelm, Greg Liska

Mike Reisinger, Paul Moynahan, Tom Johnson, Carl Miklusak, Jim Sweany, Bob Whittingham

FRONT: Jim Hester, Tom Coleman, Terry Rudnick BACK: Phil Noll, Denny Coszczynski, Jim McCarthy, Charles Sarno, Frank Fabianski, Rick Pettineo

Mike Cornyn, Ron Biernat, Jim Ahr, Jim O'Reilly, John Bertrand

FRONT: George Christin, Terry Dennis, Dan DeVoe, Tom Green, Bob Lucas, Jim Ackner BACK ROW: Bill Weliky, David Carberry

Mark Fannin, Ed Brooks, Dan Bojara, John Barthold, Gary Batchellor

BOTTOM: Chuck Carlin, Chuck Carrico, Bob LaBarbera, Charlie Gugino, Earl Crosby
TOP: Dan McCarthy, Mike Scudder, Jim Frankowski, Paul Austin

Michael Migely, William Peberdy, Pat Ruggirello, Don Klinger, Larry Morreale, Rich Harper

SITTING: Nick Nadorff, Melvin Hasser, Bill Jaeger, Tom Roth STANDING: Dave Borer

Mike Dewane, Dave Kotulak, Ted Hryniewicz, Mike Johnson, Jim Donahue, Dennis Zielinski

Antonio Chiorazzi, Anthony Comella, Giovanni Balistrieri, Gregorio Figaro

Bob Seggerson
Pat Sweeny
Ken Schlater
Jim Croke
Chris Allgyer
Paul Barrientos

Ed Birt
Nick Corn
Gary Jung
Paul Lauletta
Tom Hicks
Jim Mroz

TOP: Steve Iovin, Ray Steffes, Denny Schilling, BOTTOM ROW: Tim Cooney, John Helzing, Terry McAnarney

Paul Lacny, Joe Labuzienski

Bill Phelan, Paul Lukey, Dave Hunter, Mike Georgeson, Bob Pulfrey, Ted Muth, Joe Jungblut, Phil May, Paul Pavicic

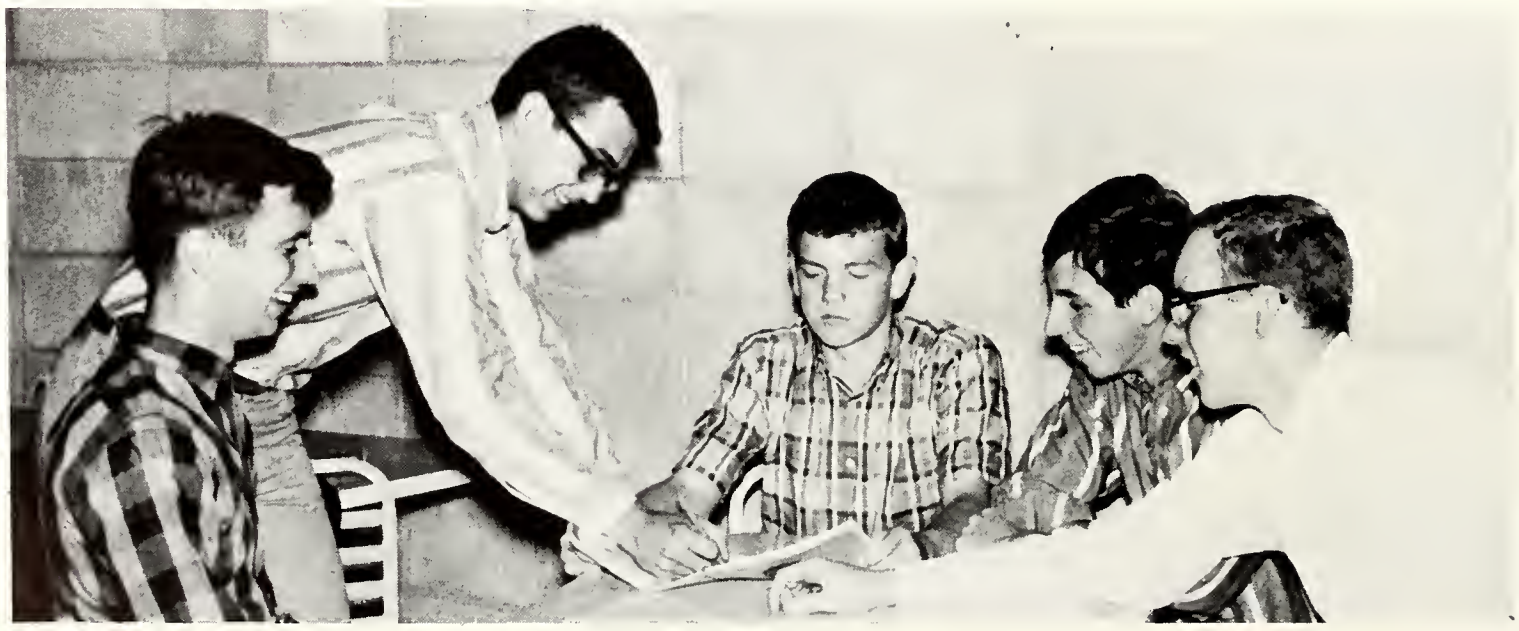

Mike McLaughlin, Joe Einikis, Treavor Murphy, Sean O'Donoughue, Martin Lyons

Bill Sechowski, Bill Demmert, Fred Ziolkowski, Bob Lund, Don Dolan, Tom Des Jean, Tom Clark, Ed Feeney, Jim Fitzgerald

ALONE: John Breese BACK: Pete Dondlinger, Jack Egan, Robert Cardini, Al Bernal, Pat Mulcahy, Kenneth Daly

STANDING: Luis Flores, Peter Fleming SITTING: Fred McFawn, Ronald Giska, Pat Grady, Chip McKernan

John Brady Treasurer, Mel Holtz Vice-President, Skip Braband President, Steve Kizaric Secretary

Sophomores

In their second year of collegiate life, young men find the road toward a degree a rocky one, full of ups and downs, fun and work, lively and dull. As they slowly mature and become more responsible, they seek out their personal goal in life.

Tom Kelly, Bob Quaid, Tom Burke, Francis Majak, Bob Bara

Vince Cama, Sal Cusumano, Rick McDaniel, Joe Kuebler, Bob Sawicki, Bernie Szymanski, John Bornheimer, Walter Ivantic, Joe Franklin

Frank Shirer, Stephan Neal, Tim La Londe

Tom Creger, Benedict Dandrow, Jim Ernst

Gary Smithe, Ronald Kremer, Walter Payne

Lynn Bissonnette, Peggy Jo Weatherhead, Sherry Overmeyer, Kathy Guarino

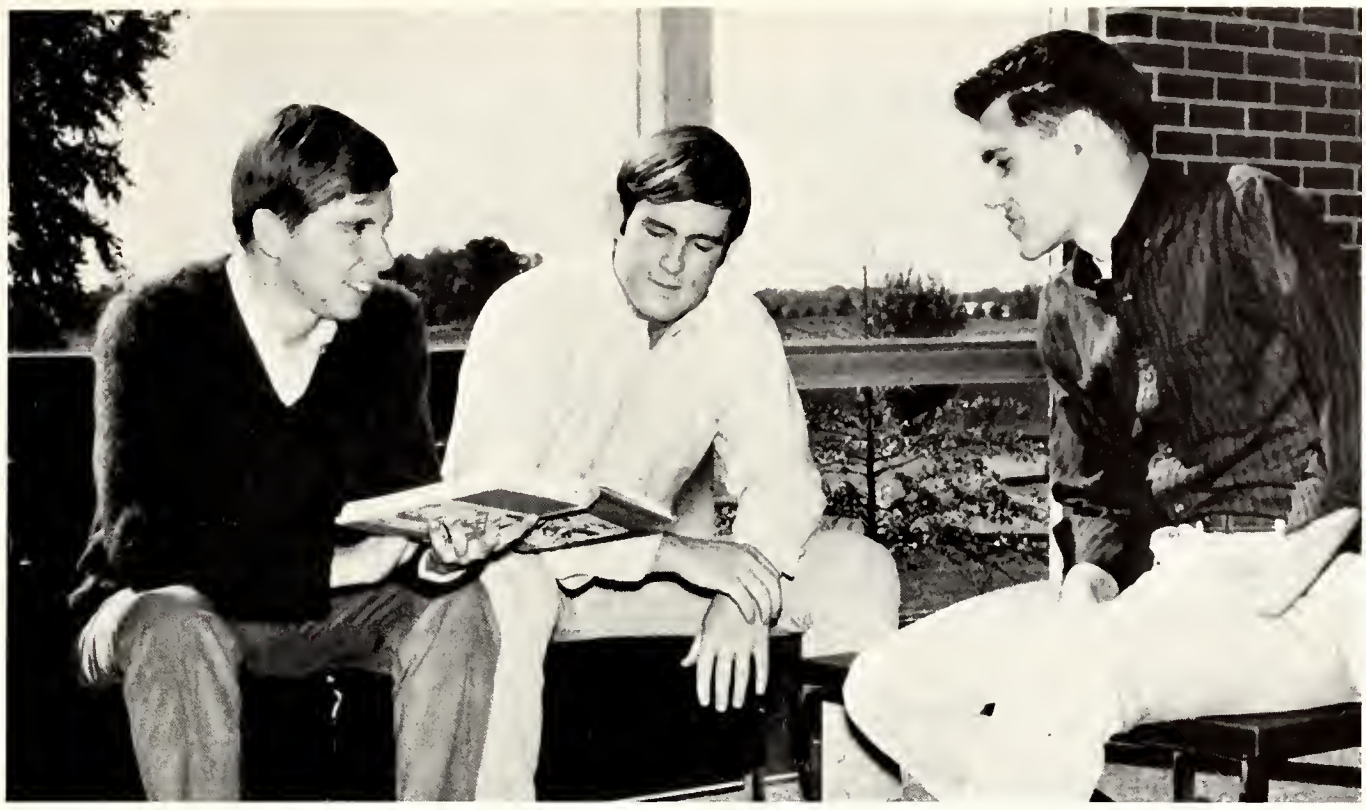

Mike McHugh, David Franczyk, Don Licata

Juan Pedro, Vince Macina, John Long, John Kinnick, Ralph Menchen

Mike Naughton, John Soltis, Eugene Person, Bob Pietranczyk, Joe Pulsifer

Gary Rounding, Joe Rogers, Jim Pacetti

Terry Foley, Charley Krasky, Jim Hooten, Tony Andrews

Bill Ford, Joe Kotylo, Bill McCarthy, Paul Miller, Mat Hampton, Ted Kunka, Jim Sullivan

Chuck Niccum, Ed Hoovler, Ray Bradford, Greg Isermann, Phil Kokandy

Jim Warzynski, Gary Smithe, Tom Moleski, Ron Wojciechowski, Den Dulewski, Blake Baird

SITTING: Dave Sutcliffe, Dennis Tyszkiewicz, Jim Ruddy STANDING: Frank Casey, Len Wiatr, Jim Toscano, Jerry Ramirez, Ron Swierk

TOP: Jim Inkrott, Joe Houck, Pat Kennedy, Paul Kaszubski, Dick Kibler BOTTOM: Dave Hutchens, Bill Voigt, Jay Held, Steve Keister, Jim Bender, John Koors, Steve Scharf

TOP TO BOTTOM: Al Young, Dave Burdock, Mike Pearson, Skip Braband, Tom Burke, Tom Bortkus

Jim Mulryan, Bob Johnston, Rick Kane, Mike McElroy

Larry Tardy, Jerry Moore, Rick Hindery, Dennis Minaglia, Kevin Levins

Mike Stritch, Dave Burdock, Tom Sullivan, Alan Young, George Storm

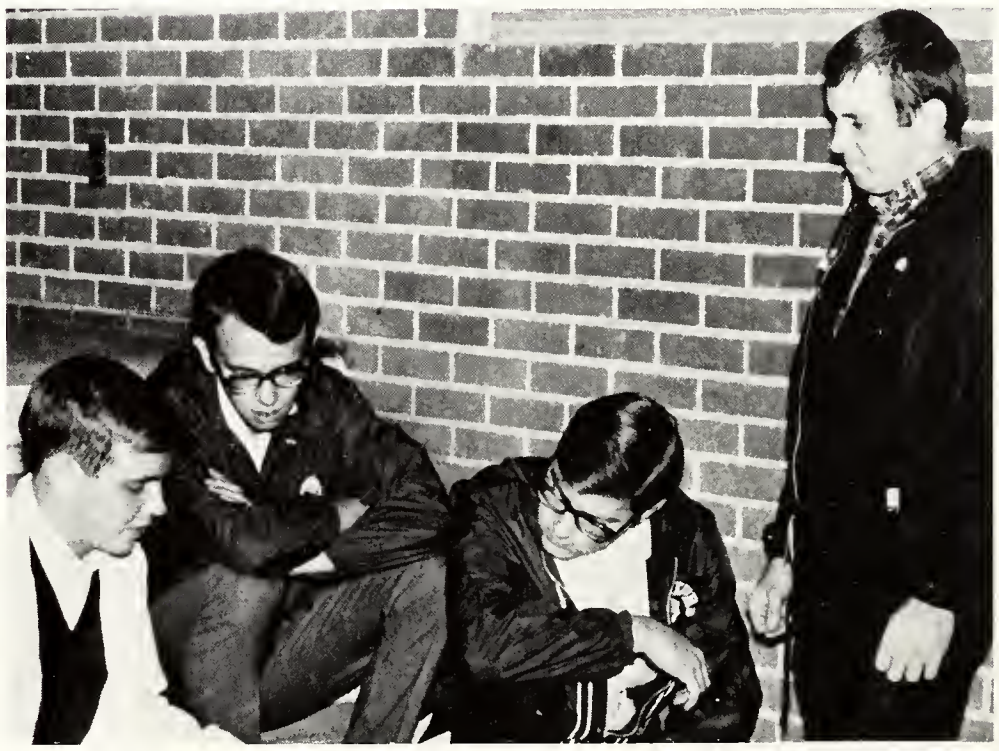

James Stoup, Fred Schilling, Rick Ryan, William Vahary

Mike O'Keefe, Tom Rottinghaus, Kenneth Zawacki, Bart Margiotta

Bob Hendelman, Bob Kelly, Jim Helton, David Dostal, Larry Herod, Bob Legatzke, Tom Ganz

Tom Novak, Jim Pacetti, John Brady, Tom O'Brien, Dan Maloney

STANDING: Terry Dariotis, Bob Povlock, Richard Abriani, Tom McInerney, Ed Houlihan KNEELING: Dan DeWispelaere, Ed Cox

STANDING: Joe Sandersen, Mike Wilkinson, John Stahura, John Mondschean, SITTING: Tom Sipple, Jim Pigman

Patrick Reynolds, Jeff McCulloch, Jerry Schray, Bob Clancy, Paul Lukey, Fred Bobka, Pat Hitpas, Dave Sullivan, Bob Mott

Ron Trudgeon, Roger Kremer, John Zygowicz, Tom Moleski, Raymond Barr, Jim Moegling, Mike Trotta

Treasurer John Dillon, Vice-president Bill Biros, President Paul Kiffner, Secretary Dave D'Avignon

Juniors

Realizing that his station in life is a scant two years away, the member of the Junior Class has become a no-nonsense, hard-working man. As he steps into a predominate role in student leadership, he accepts hardships and takes disappointments in stride, realizing that his glory will come in the subsequent years to come.

Jerry Arnez, Joe Thibodeau, Jim Musial, Ed Iles, John Morley,

Tim Andrasek, Larry Wedryk, Bob Trame, Kevin Cheevers, John Brouch, Bill Sengstock

Mike Boland, Hank Wich, Jim Neal, Joe Mulligan, Paul O'Brien

Sue Gardner
Patsy Bowsher
Caryl Urbanczyk
Rosemarie Clark

Dan Layden
Tim Seiler
Tom Herbst

Tom Szymczak
Steve Brinker
Jim Berlier
Tom Colopy

Jim Nies
Dave Sudy
Joe Carey
Tony Dockus
Paul Kiffner

Mike Organ
Mike Bierley
Dave Weyer
Tony Gaputis
Greg Monti
Carl Delegato
Jim Flynn

Ed Bowen
Tom O'Callaghan
Quinn Mucker
Bill Kramer
Dennis Wolters

Chuck Rayburn
Dave Woltering
P. J. O'Neill
Denny Potts

TOP ROW:
Richard Wagner
Joe Lindbloom
Dave Dziachan
Rich Breen
Bob Buckley

BOTTOM ROW:
Steve Ruff
Ed Mulcahy
Jerry Casey
Ed Winstead

Mike Reynolds, Larry Wintermute, Dale Stewart, Charles Reynard, Pat Graham

John Flick, Tom Kacprowicz, John Sordi, Jack Kosmala, Bruce Gintoff

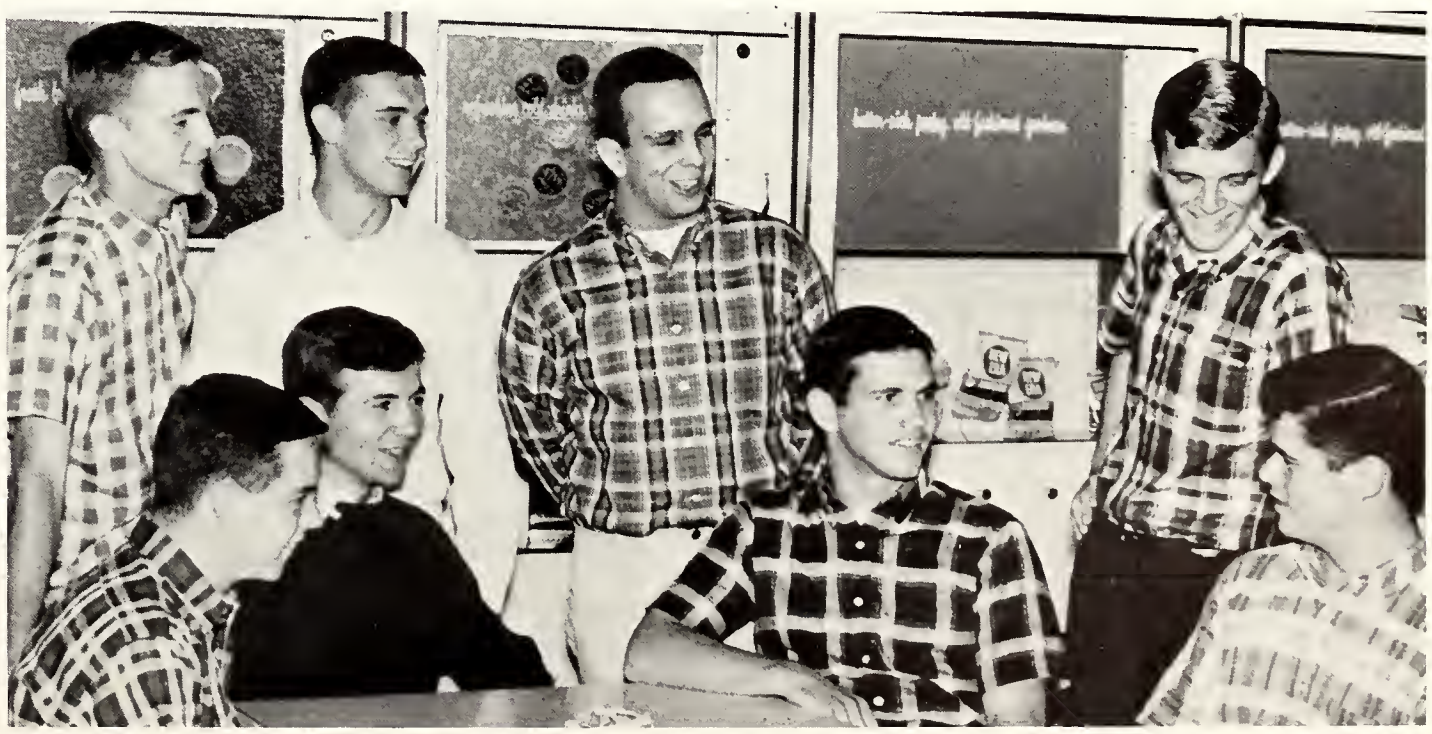

STANDING: Mike Laginess, Larry Soltis, Dennis McCann, Ron Dierkes SITTING: Mike Doody, Tom Potraza, Bill Biros, John Sullivan

Mark Woolwine
Steve Hayden
Kevin O'Connell
John Olechny
Robert Sheehan
Gerald Valenzano
Don Justak

Alan Smith
Joe Felicelli
Ron Dvorak
George Johns

Tom Flowers
Randy Poole
Joe Pendick
Ken Gross
Walt Szewchuk

Larry Gase
Tom Knitter
Tom Kovac
Ray Nowak
Jerry Heinrichs

Dick Rossi
Greg Ostrowski
Mike Delaney
Tom Skrodzki
Max Klingerman

Dennis Blackwood
Bill Arnold
Frank LaGiglia

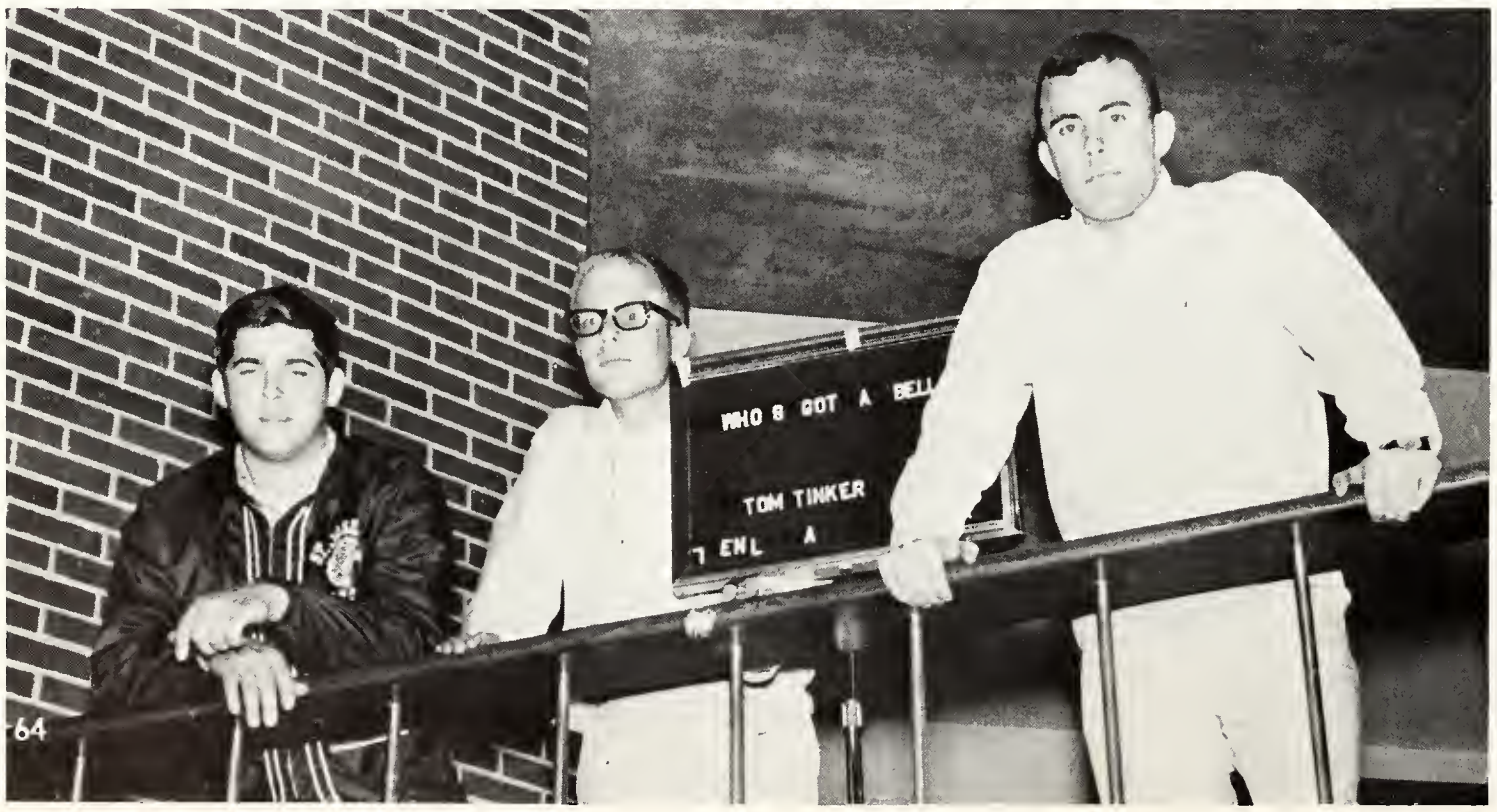

Tom Stephan
Tim Raykovich
John Carmody

Leon Verrone
Bob Sale
Dick Ruetschilling
Tom Doell

STANDING:
Ed McCarthy
Rick Krouse
SITTING:
Joe McCormick
John McCarthy
Louis Pfeffer
Dan Timmons
George Brezene
Pat Byrne

Mike Conway
Jerry Arenz
Pat Gora
Dick McCarthy
Dan Darmstadt

Treasurer Lenny Proctor, Vice-President Steve O'Donoghue, Secretary Paul Broadway, (seated) President Jim Beier

Seniors

The Class of '67 has successfully bridged the four-year gap between freshman registration and commencement. Long days and often-endless nights of work have taught the responsibility, ingenuity and zeal necessary for the achievement of a college degree. The endless cycle of freshman yearling to senior leader has been completed. In a boy, out a man.

LORETTA ABBOTT
Mathematics
Monticello, Indiana
B.S.

WALTER ABBOTT
Marketing
Dearborn, Michigan
B.S.

MICHAEL BAUM
Mathematics
Amelia, Ohio
B.S.

JAMES BEIER
Political Science
Clyde, Ohio
B.A.

TERRY BODEN
Marketing
Dearborn, Michigan
B.S.

RICHARD BOLGER
Management
Lombard, Illinois
B.S.

DARIO BREZENE
Accounting
Whiting, Indiana
B.A.

PAUL BROADWAY
Marketing
Chicago, Illinois
B.S.

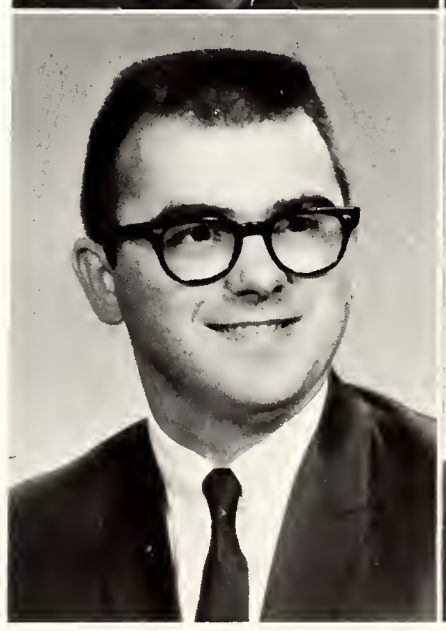

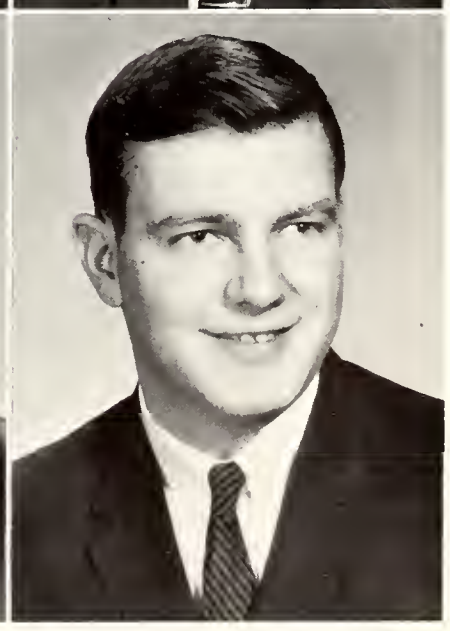

BROTHER PHILLIP BUHRMAN
Journalism
Rensselaer, Indiana
B.A.

BRUCE BUTLER
English
Fairlawn, New Jersey
B.A. (Cand.)

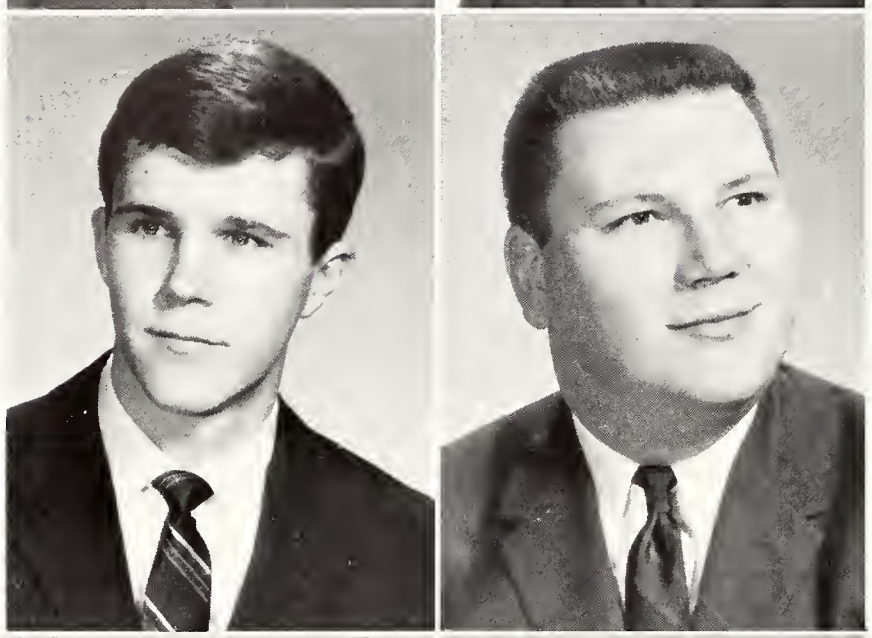

PAUL BYRNE
Accounting
New Berlin, Wisconsin
B.S.

JOHN CARNEY
Mathematics
Warren, Ohio
B.S.

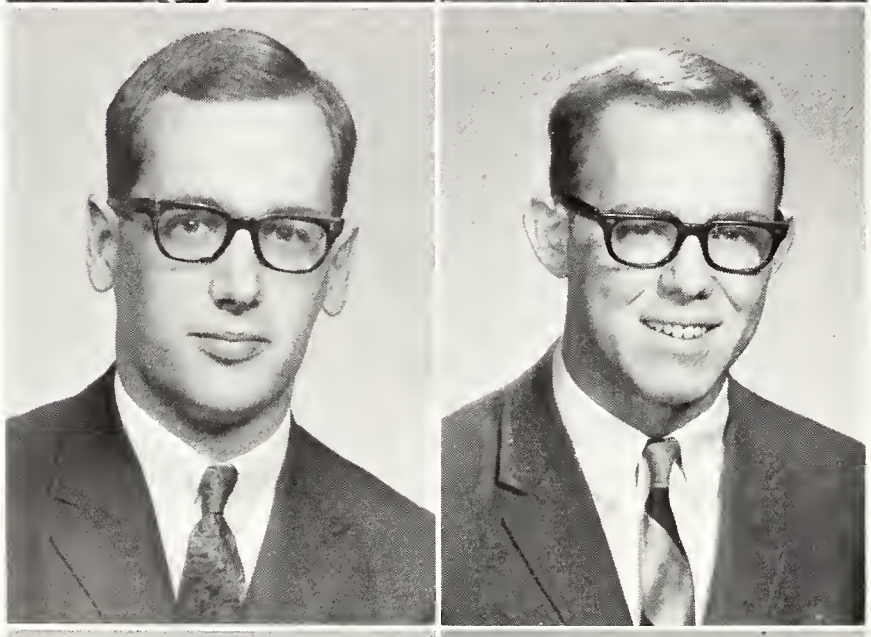

BERNARD CARRICO
Finance
Detroit, Michigan
B.S.

PATRICK CASHMAN
Marketing
Delaware, Ohio
B.S.

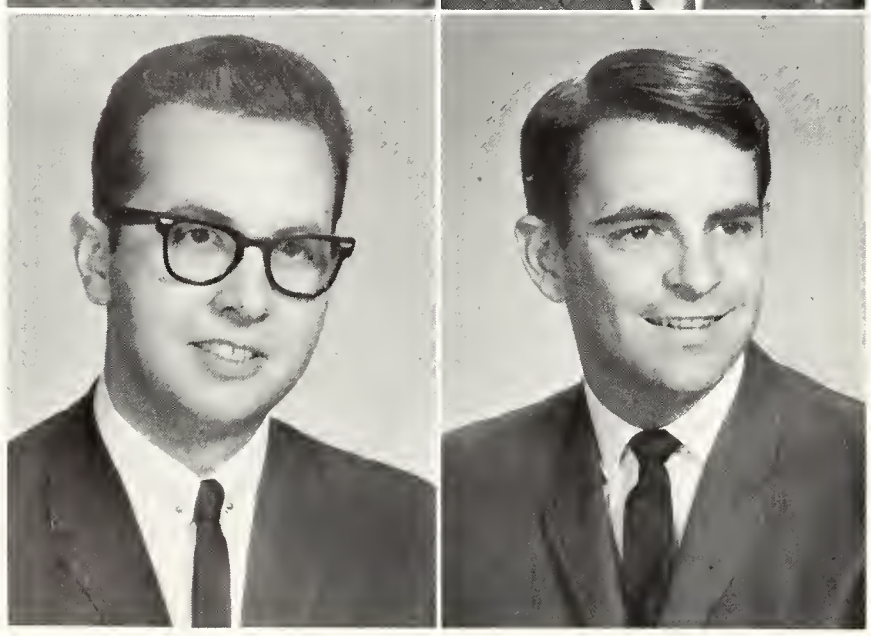

DANIEL CAVALLINI
History
Glenview, Illinois
B.A.

GERALD CLAES
Accounting
Grosse Island, Michigan
B.S.

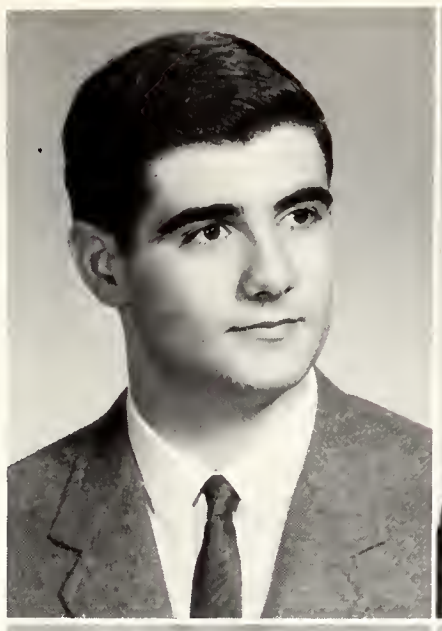

ALAN COONS
Marketing
Mt. Clemens, Mich.
B.S.

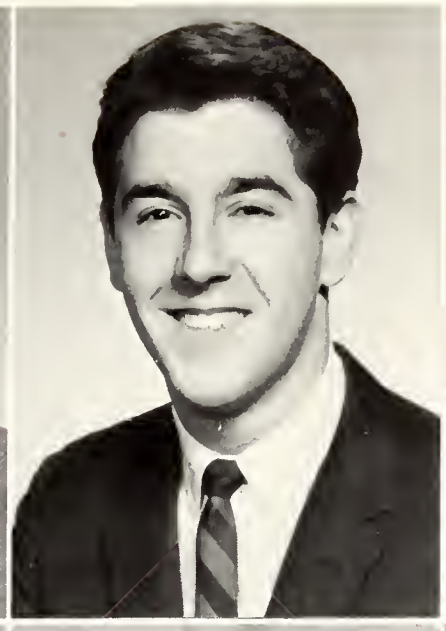

STEPHEN CRESPO
Economics
New York, N.Y.
B.A.

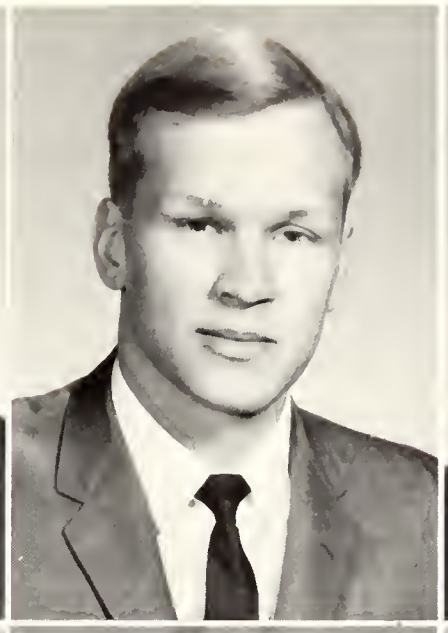

THOMAS CUDZILO
Geology
Chicago, Ill.
B.S.

ROBERT CWIERTNIAK
Sociology
Chicago, Ill.
B.A.

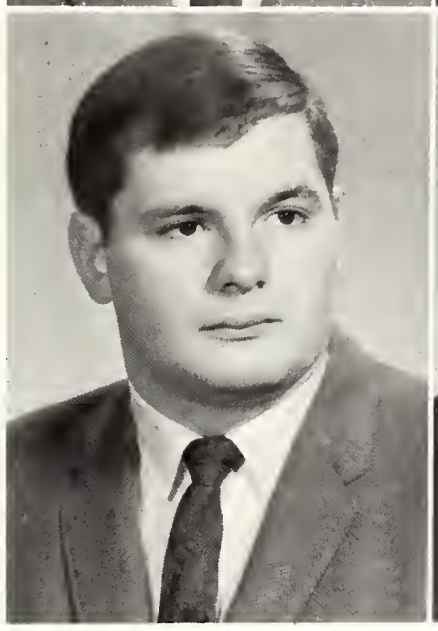

PHILIP DATKA
History
Milwaukee, Wis.
B.A.

WILLIAM DERMODY
English
Trenton, Illinois
B.A.

MARY DIAMOND
History
Rahway, N.J.
B.A.

THOMAS DIAMOND
Management
Rahway, N.J.

RICHARD DICKREDE
Management
Delphos, Ohio
B.S.

MITCHELL DMYTROW
Management
St. Catharines, Ont.
B.S.

THOMAS DRAGAN
Management
Chicago, Ill.
B.S.

DENNIS DUNCAN
Geology
Lima, Ohio
B.S.

THOMAS DUNHAM
Accounting
Cincinnati, Ohio
B.S.

DENNIS DUNN
Mathematics
Barrington, Ill.
B.S.

WILLIAM DYKE
Marketing
DeMotte, Ind.
B.S.

JAMES EDMISTON
History
Cincinnati, Ohio
B.A.

JAMES EGAN
English
Amherst, Ohio
B.A.

THOMAS EITER
Accounting
Des Plaines, Ill.

DENNIS FABBRE
Management
Joliet, Ill.
B.S.

DAVID FANSELOW
Marketing
Chicago, Ill.
B.S.

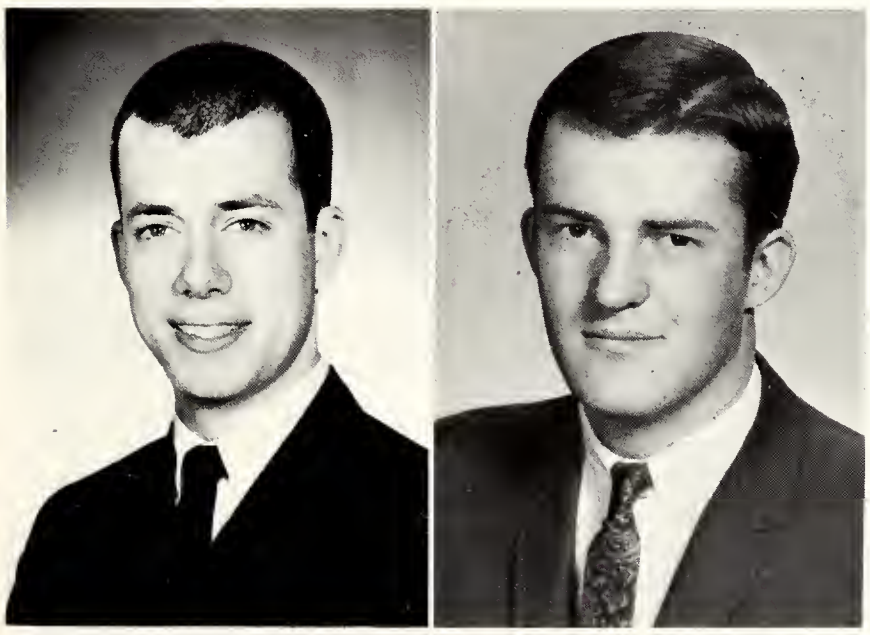

PHILIP FAVROT
English
Zionsville, Ind.
B.A.

JOHN FILAN
Accounting
Chicago, Ill.
B.S.

THOMAS FRANKO
Accounting
Gary, Ind.
B.S. (Cand.)

JEROME GEIMER
History
Decatur, Ind.
B.A.

LAWRENCE GIGNAC
Marketing
Royal Oak, Mich.
B.S.

TIMOTHY GRAJEWSKI
Accounting
Detroit, Mich.
B.S.

STEVEN GRENCIK
Accounting
Whiting, Ind.
B.S.

MARVIN GUDORF
Math-Physics
Rensselaer, Ind.
B.S.

REINALDO GUERRERO
Geology
Chicago, Ill.
B.S.

DUFFY HAGIST
History
Indianapolis, Ind.
B.A.

JOSEPH HAKE
Chemistry
Fort Wayne, Ind.
B.S. (Cand.)

ANTHONY HANCHAR
Management
Fort Wayne, Ind.
B.S.

JOSEPH P. HAND
Sociology
Westfield, N.J.
B.A. (Cand.)

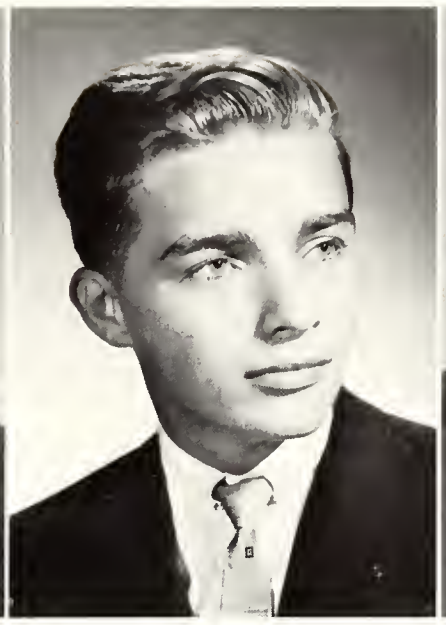

ROBERT A. HARRIS
Sociology
Elmwood Park, Ill.
B.A.

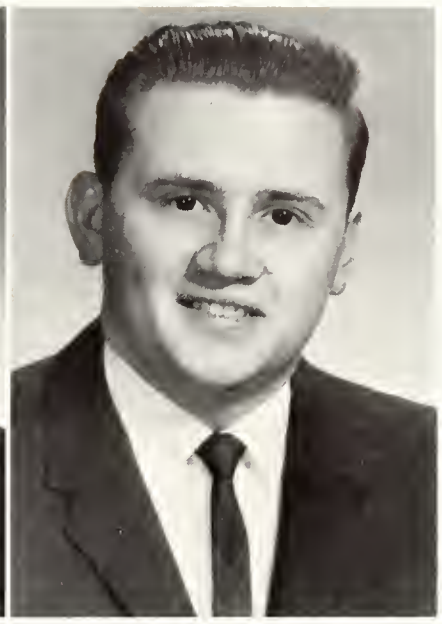

CARL F. HELZING
Accounting
Chicago, Ill.
B.S.

KENNETH H. HILL
Biology
Rensselaer, Ind.
B.S.

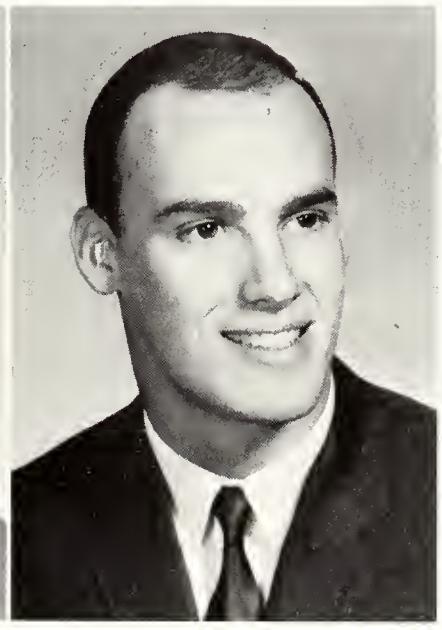

JAMES ILES
Political Science
Chicago, Ill.
B.S.

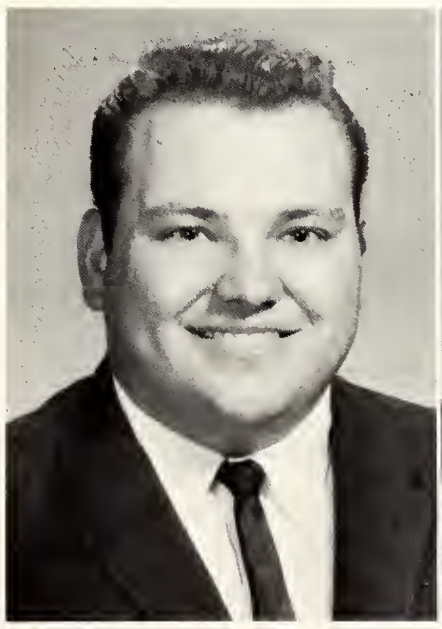

JAMES J. JANKOWSKI
Sociology
Chicago, Ill.
B.A.

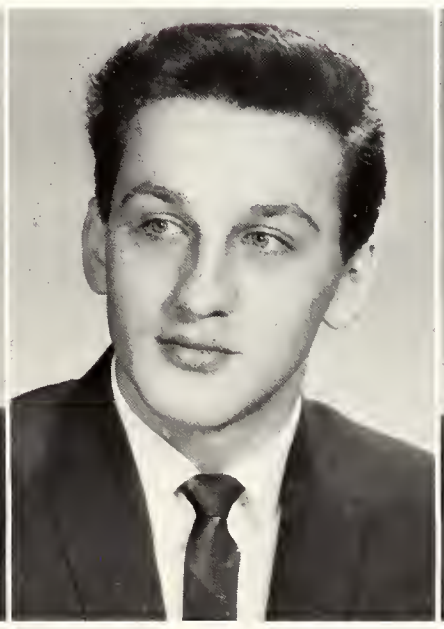

FRANK J. JESS
Finance
Perth Amboy, N.J.
B.S.

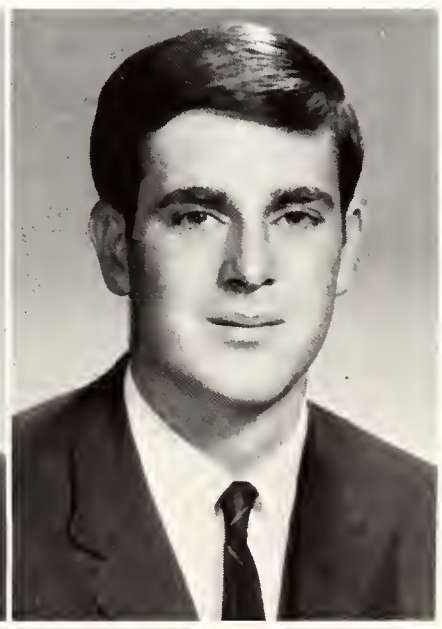

RICHARD T. KEHOE
History
Wilmette, Ill.
B.A.

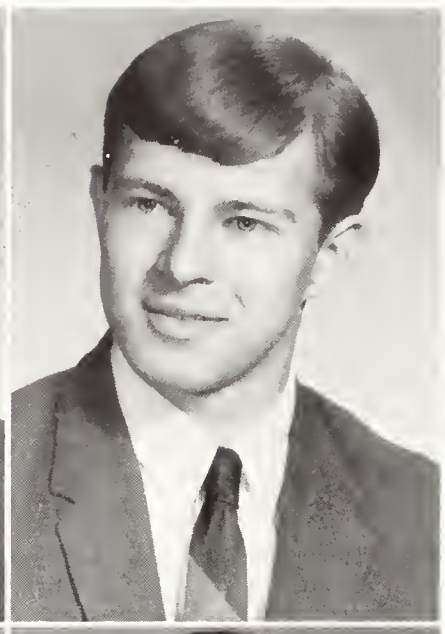

JOHN P. KELLY
Accounting
Chicago, Ill.
B.A.

GEORGE R. KESL
Management
San Pierre, Ind.
B.S.

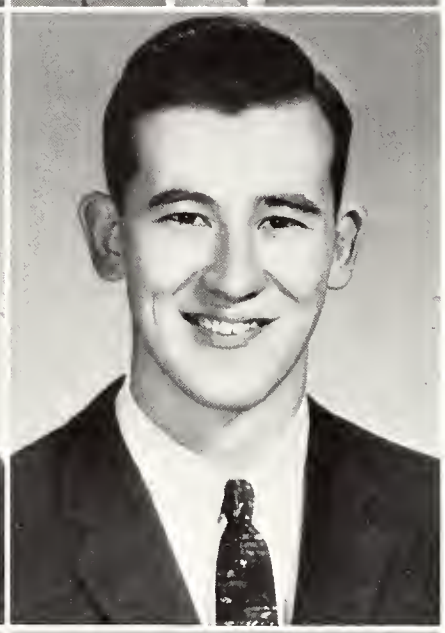

JOHN E. KNIGHT
Finance
East Chicago, Ind.
B.S.

LEONARD J. KORN
Management
Park Ridge, Ill.
B.S.

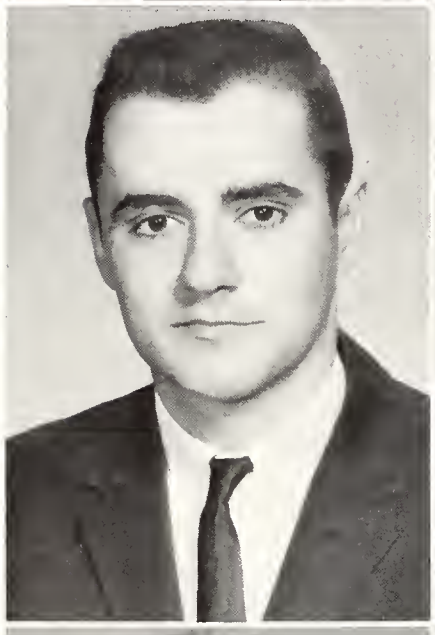

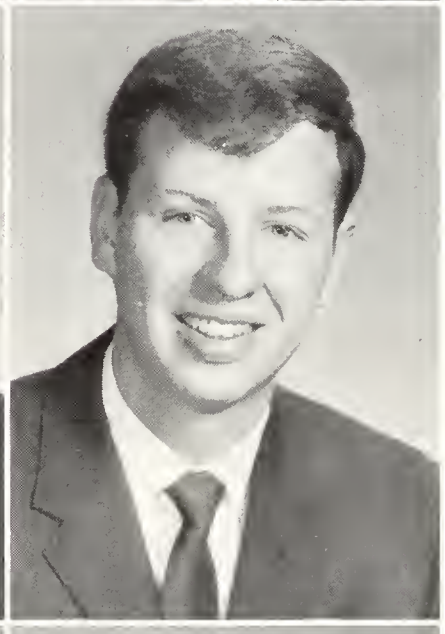

MICHAEL J. KRAPEC
Management
Chicago, Ill.
B.S.

MARK T. LAMBERT
Management
Crown Point, Ill.
B.S.

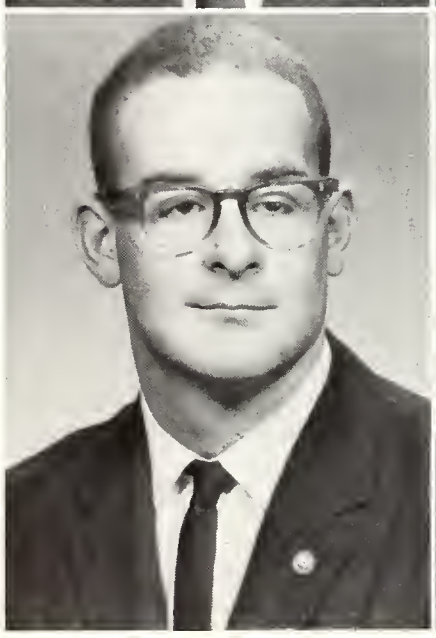

MICHAEL P. LANGLEY
Sociology
Chicago, Ill.
B.A.

GARY L. LAPRAD
History
Monroe, Mich.
B.A.

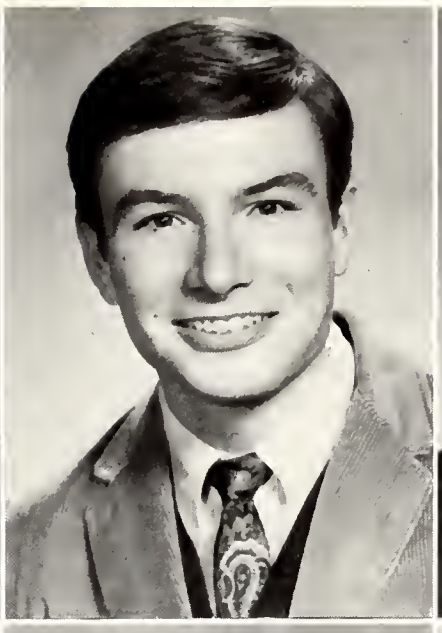

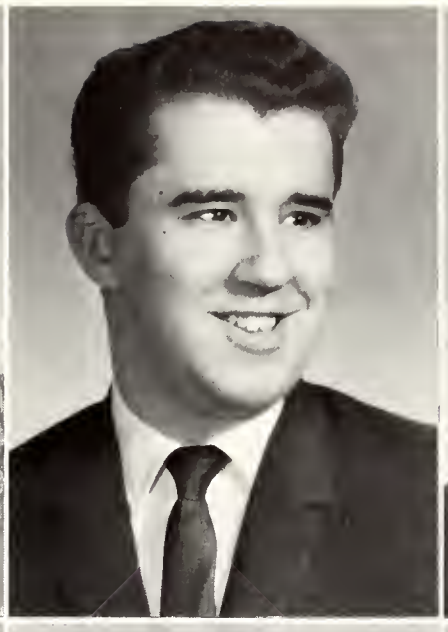

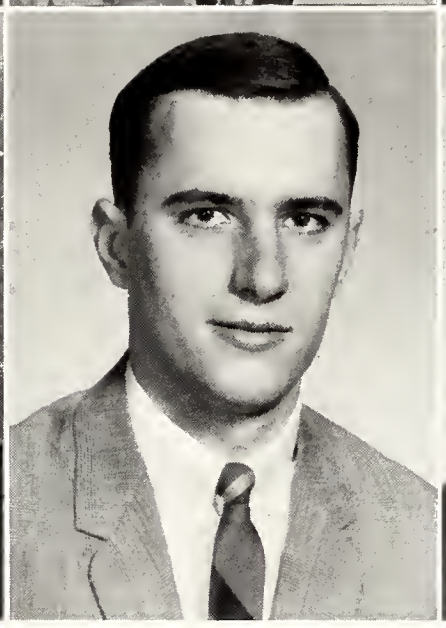

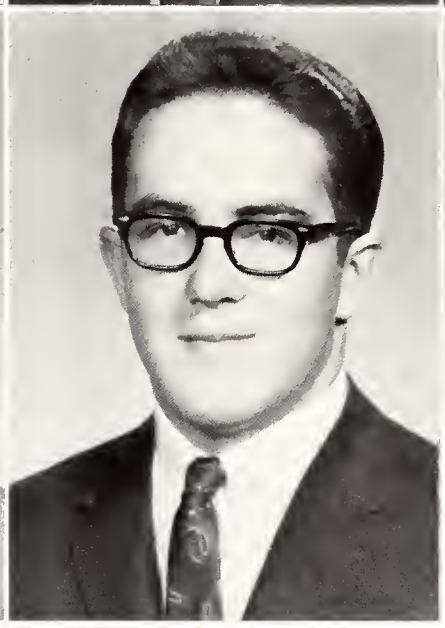

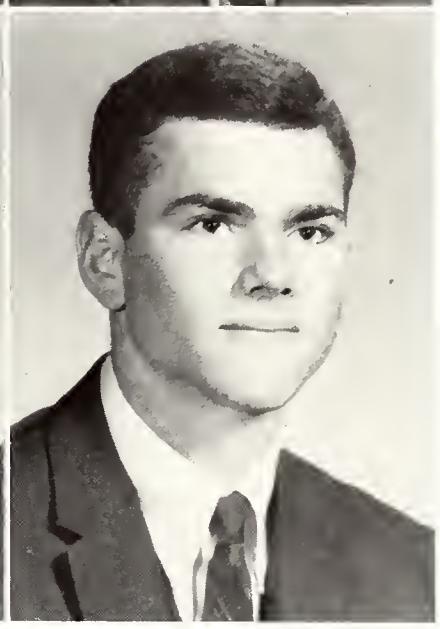

GERALD M. LAVEY
Economics
Chicago, Ill.
B.A.

PAUL A. LECHNER
Accounting
Chicago, Ill.
B.A.

KEITH LIGGETT
Accounting
Melrose Park, Ill.
B.A. (Cand.)

MARVIN J. LEUCK
Economics
Fowler, Ind.
B.A.

MICHAEL J. LUNKES
Finance
Chicago, Ill.
B.S.

WILLIAM J. LOPINA
Management
Cicero, Ill.
B.S.

JAMES F. MALONEY
History
Brooklyn, Ohio
B.A.

GREGORY W. MANNHARD
Geology
St. Louis, Mo.
B.S.

EDWARD MASSA
Management
Gary, Ind.
B.S. (Cand.)

THOMAS C. MATHEWS
English
Chicago, Ill.
B.A.

JAMES B. McDONALD
History
Chicago, Ill.
B.A.

RICHARD P. MERZ
Economics
Kirkwood, Mo.
B.S.

JAMES V. MILLER
Management
Lorain, Ohio
B.S.

WILLIAM C. MINGES
English
Chappaqua, N.Y.
B.A. (Cand.)

NORBERT E. MISSLER
Management
Lima, Ohio
B.S.

JOHN A. MONROE
Accounting
Fort Wayne, Ind.
B.A.

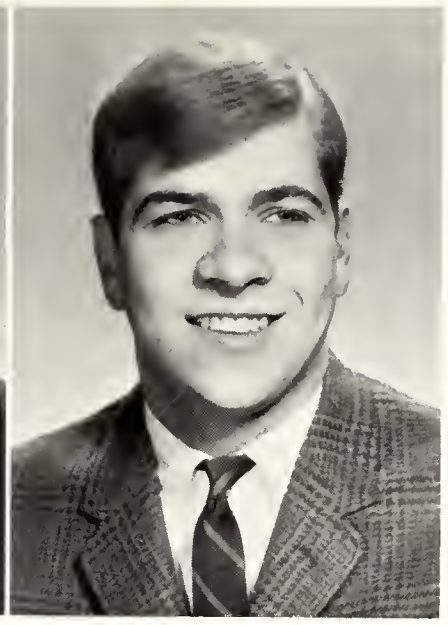

MICHAEL F. MOORE
History
Oak Park, Ill.
B.A.

DAVID T. MUTH
Management
Cleveland Heights, Ohio
B.S.

JOHN A. NEGOVETICH
Accounting
East Chicago, Ind.
B.A.

ALAN E. NOVAK
Management
Chicago, Ill.
B.S.

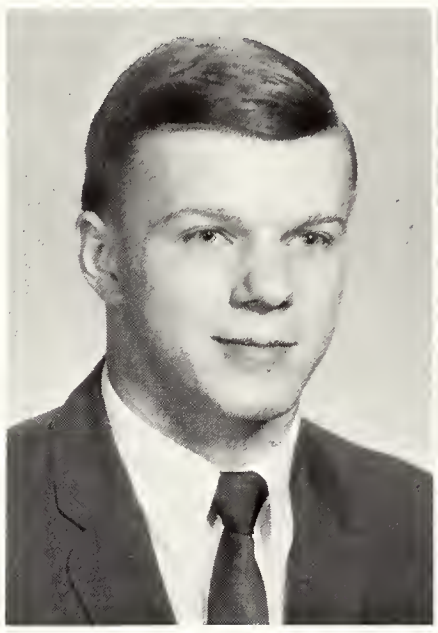

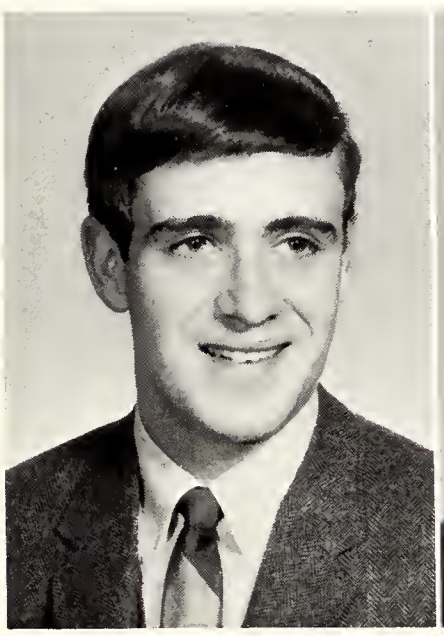

JOHN A. NEU
Marketing
Chicago, Ill.
B.S.

DONALD O'CONNER
English
Logansport, Ind.
B.A.

STEVEN O'DONOGHUE
Management
Columbus, Ind.
B.A.

JAMES L. PANDOLFI
Accounting
Peekskill, N.Y.
B.A.

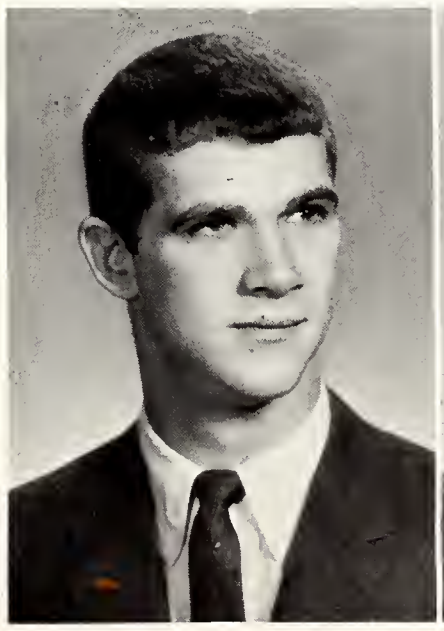
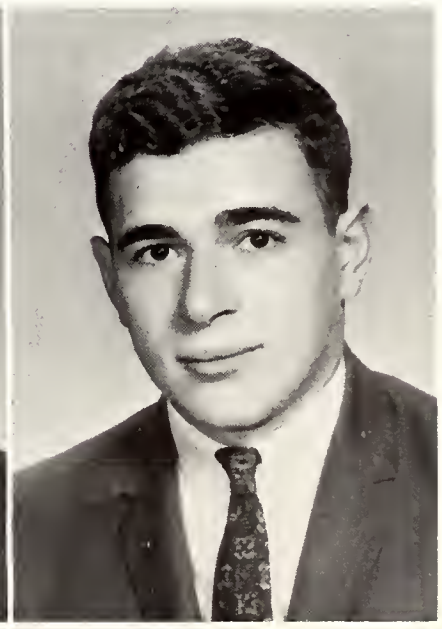

JOHN PARTHUM
Mathematics
Harper Woods, Mich.
B.S. (Cand.)

JAMES R. PFINGSTLER
Physical Education
St. Mary's, Penn.
B.S.

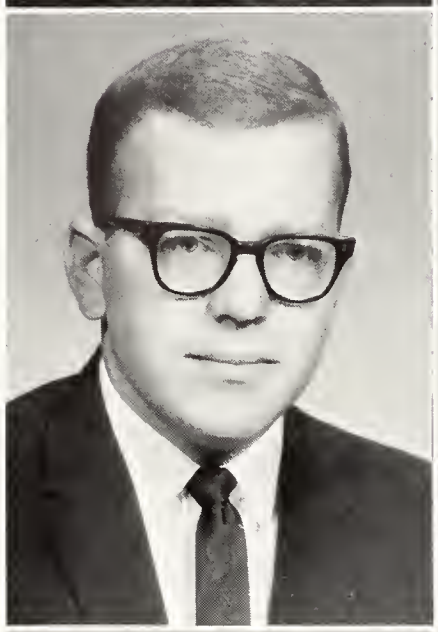

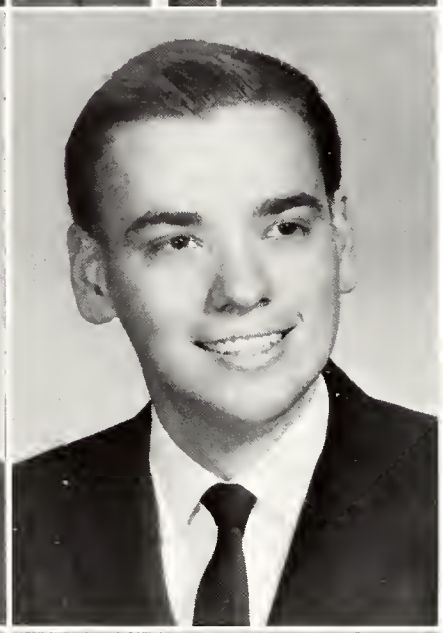

FREDERICK R. PHILLIPS
Management
Sellersburg, Ind.
B.S.

JOSEPH PIEKARCZYK
Biology
Hammond, Ind.
B.S.

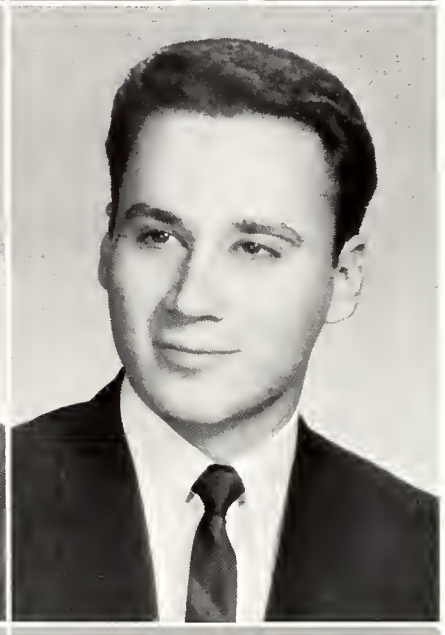

JOHN M. PILAROWSKI
History
New Baltimore, Mich.
B.A.

JAMES E. POPOWITCH
Management
South Plainfield, N.J.
B.S.

KEVIN J. PORATH
English
Cleveland, Ohio
B.A.

MELVIN J. PROCANYN
Accounting
Coplay, Penn.
B.S. (Cand.)

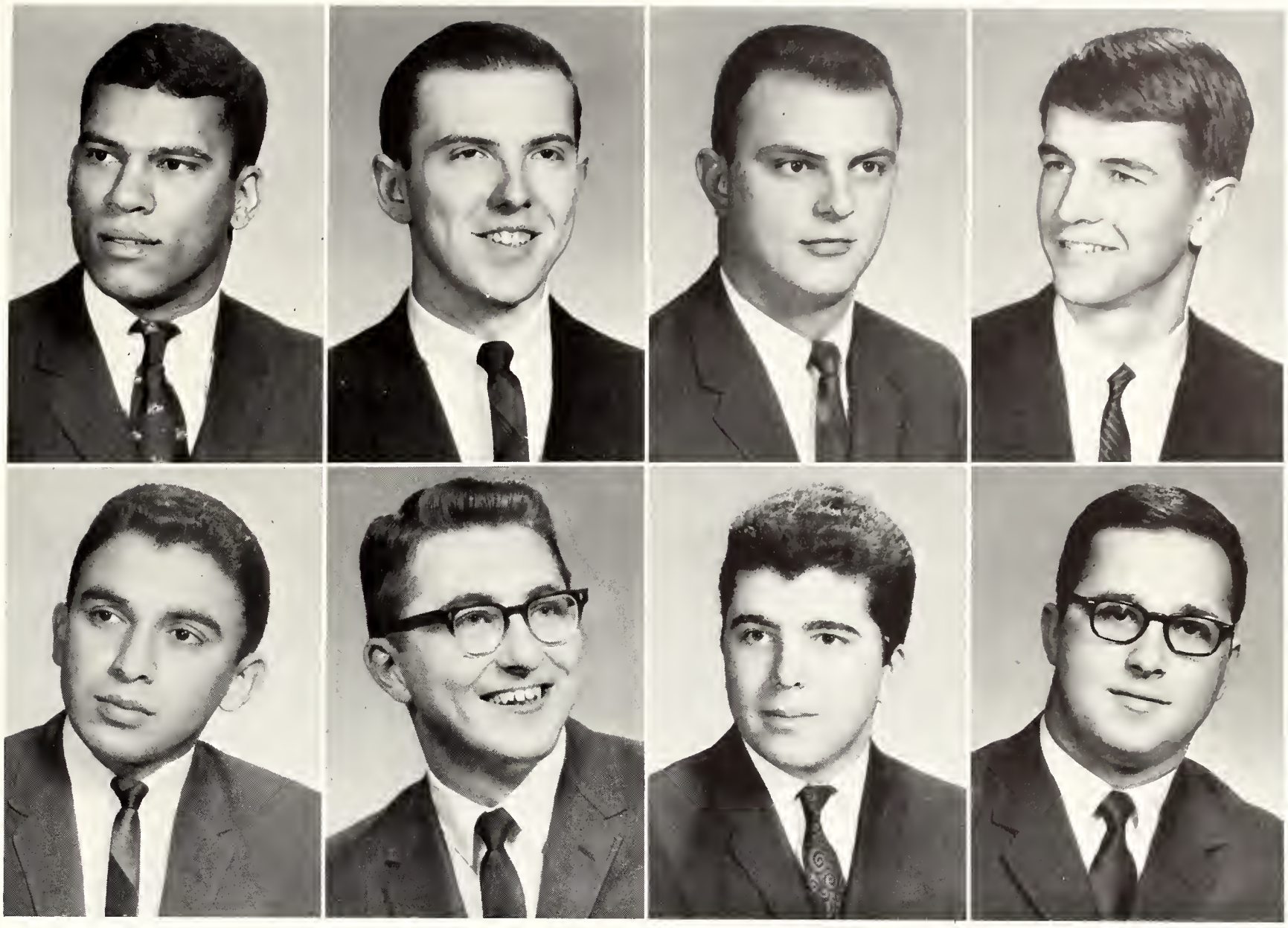

LEONARD L. PROCTOR
Economics
Washington, D.C.
B.S.

LUIS SANCHEZ
Economics
Chiriqui, Panama
B.S.

DONALD RADEMACHER
Chemistry
Grant Park, Ill.
B.S.

RONALD R. SELLS
Accounting
Valparaiso, Ind.
B.S.

HERMAN ROTTINGHAUS
Marketing
Cincinnati, Ohio
B.S.

JAMES P. SNYDER
Management
Rensselaer, Ind.
B.S.

HERBERT R. RUETH
Accounting
Hammond, Ind.
B.S.

JOHN C. SCHREIBER
Accounting
Homewood, Ill.
B.S.

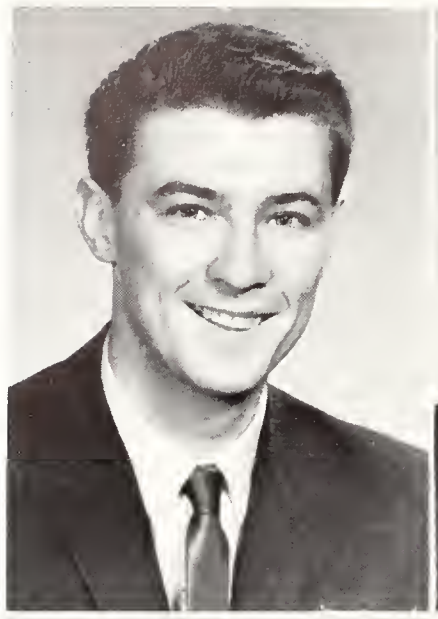

NORMAN SHARBAUGH
Biology
West Mifflin, Penn.
B.S.

MICHAEL F. SHEAHAN
History
Chicago, Ill.
B.A.

JAMES SAUL
Journalism-Social Science
Fort Wayne, Ind.
B.A.

CLARENCE A. SIANO
Accounting
Evergreen Park, Ill.
B.A.

THOMAS SPINKS
English
Cleveland, Ohio
B.A.

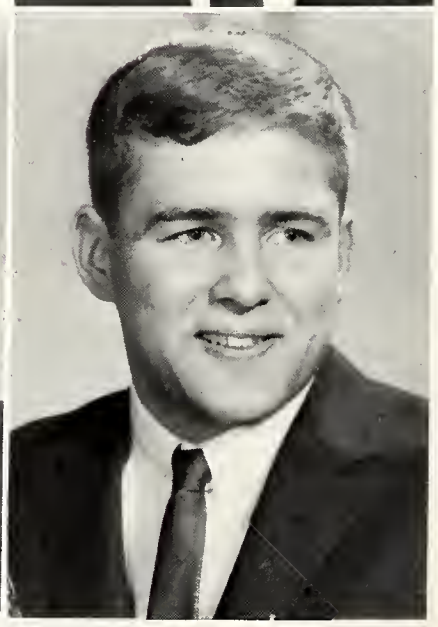

RONALD W. STAUDT
Mathematics
Niles, Ill.
B.S.

CARL STEPANIK
Economics
Northfield, Ohio
B.S.

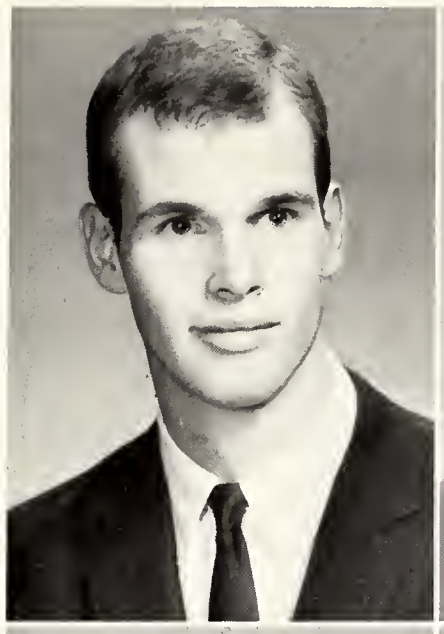

JAMES M. STILL
Physical Education
Fort Wayne, Ind.
B.S.

RAYMOND L. SWEIGART
English
Dayton, Ohio
B.A.

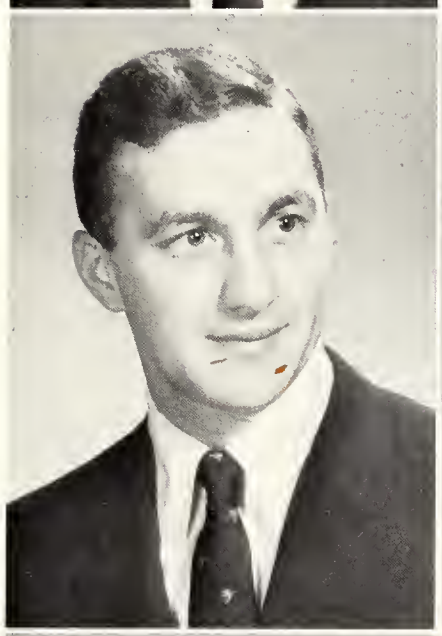

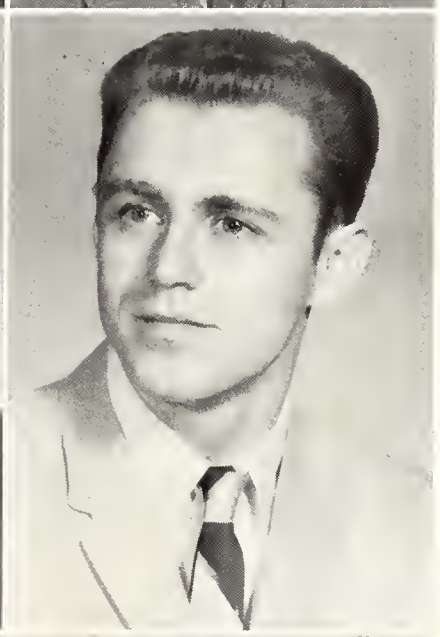

ARTHUR TAGGART
Marketing
Carmel, Ind.
B.S.

JOSEPH R. THOMPSON
Physical Education
Anchorage, Ky.
B.S.

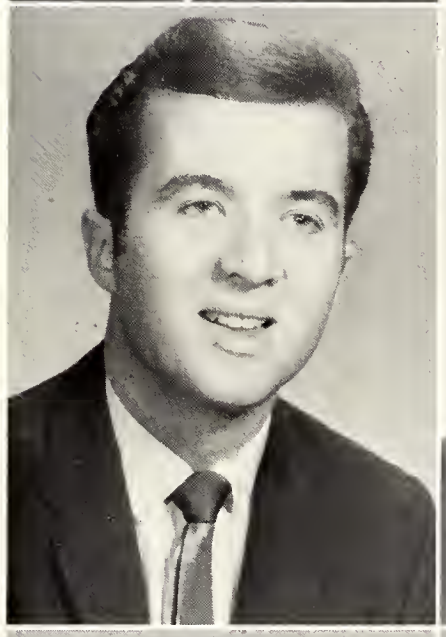

JAMES L. TOBIN
Economics
Chicago, Ill.
B.S.

ANTHONY TORTORELLO
Chemistry
Chicago, Ill.
B.S.

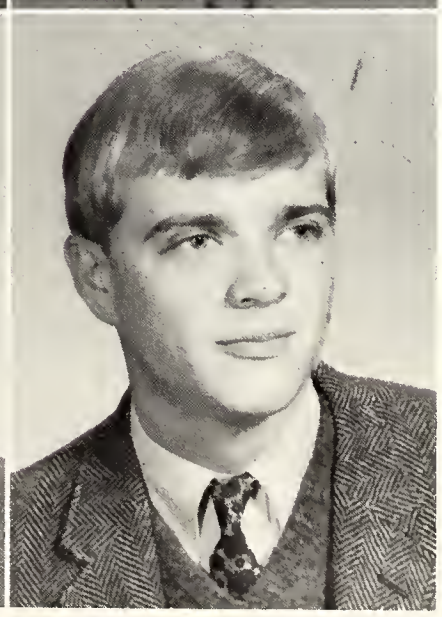

PETER R. TOSTO
Marketing
Cicero, Ill.
B.S.

JAMES A. VARCHMIN
Political Science
Chicago, Ill.
B.S.

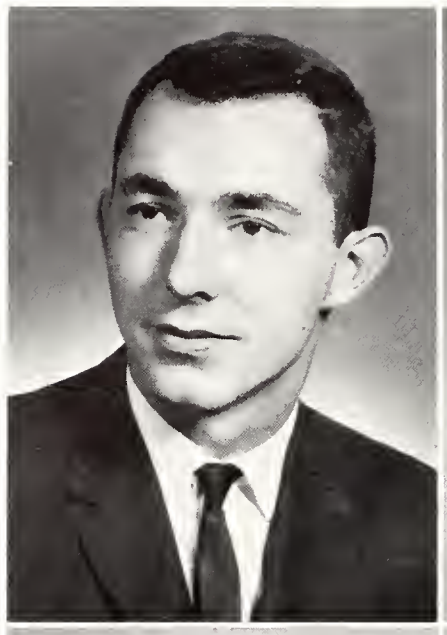

RICHARD VONESH
Political Science
Brook, Ind.
B.S. (Cand.)

JAMES M. WALSH
History
Chicago, Ill.
B.A. (Cand.)

THOMAS A. WEINKAUF
Sociology
Indianapolis, Ind.
B.A.

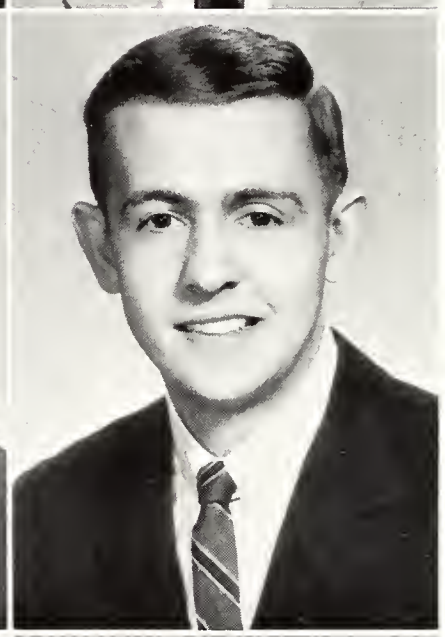

JAMES E. WHITEHEAD
Marketing
Chicago, Ill.
B.S.

ANDREW A. ZIEMBA
History
Chicago, Ill.
B.A.

Seminarians

Jim Field
Darryl Cabral
John Mencsik
Jim Burnett
Mike Craig

Dan Hammond
Dan Glazier
Jim Olszewski
Fred Hofstetter

Bert Woolson
Pat McBride
Bill Stechschulte
Craig Cahoon
Jack Sowar

Russ Groblewski
Jim Gaus
Jim Evans

John Gillespie
Jack Sowar
John Hoying
Pat McBride
Doug Borgert
Al Kaminsky

Ron Will
Dan.Rogers
Bruce Catalano

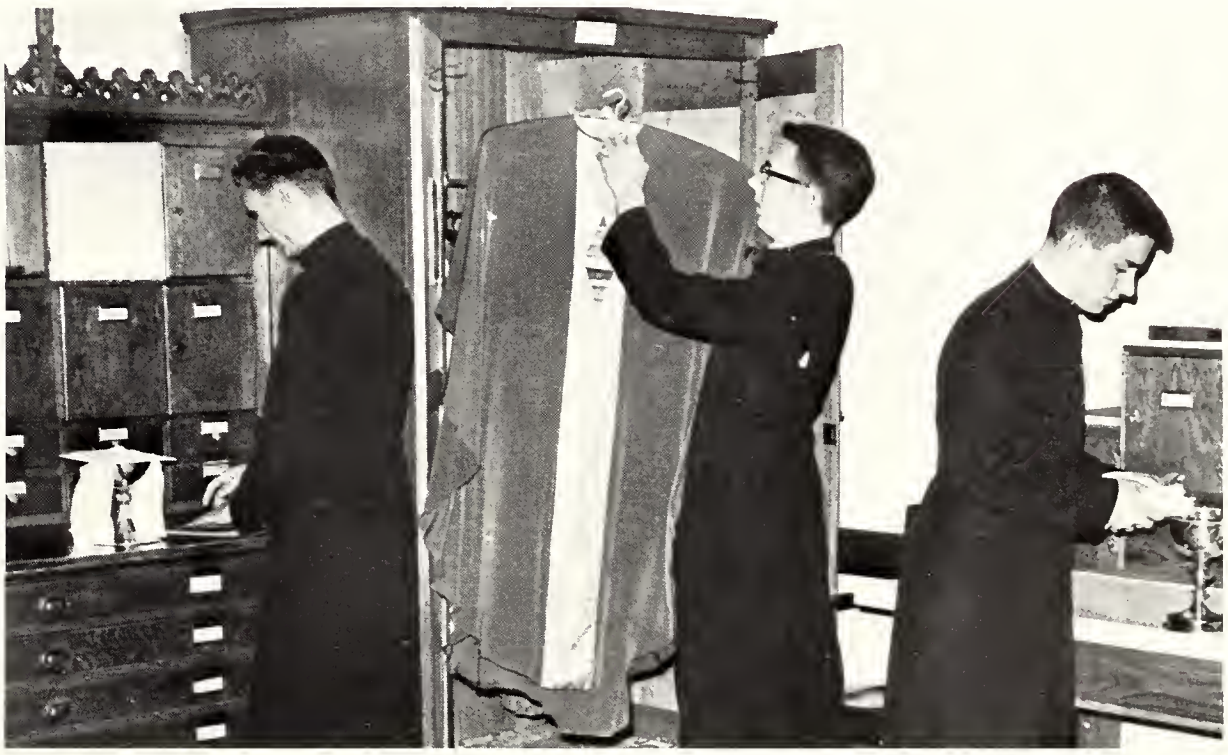

Bob Vondrell
Dan Monnin
Russ Groblewski
Stan Malatesta
John Kriegel

Left to Right
Tom Burgei
Jim Gessler
Chuck Fiely
John Hoying
Don Jerwers
John Cozzens

John Hohman
Al Rettig
Al Kaminsky
John Gillespie
Henry Winter

Pete King
Paul Fongheiser
Jim Langenkamp
Chuck Fiely

John Wicker, Jim Olszewski, Dan Rogers, Dave Popovits, Stan Rickert, Jerry Schmidt

Bob Vondrell, Dan Monnin, Russ Groblewski, Stan Malatesta, John Kriegel

Stan Malatesta, Jim Gessler, Dave Popovits, Dan Glazier, Andy O'Reilly

John Mencsik, Terry Lothamer, Mike Bornhorst, Jim Field, Ken Hohenbrink

Jerry Schmidt, Mike Smith, Richard Moser

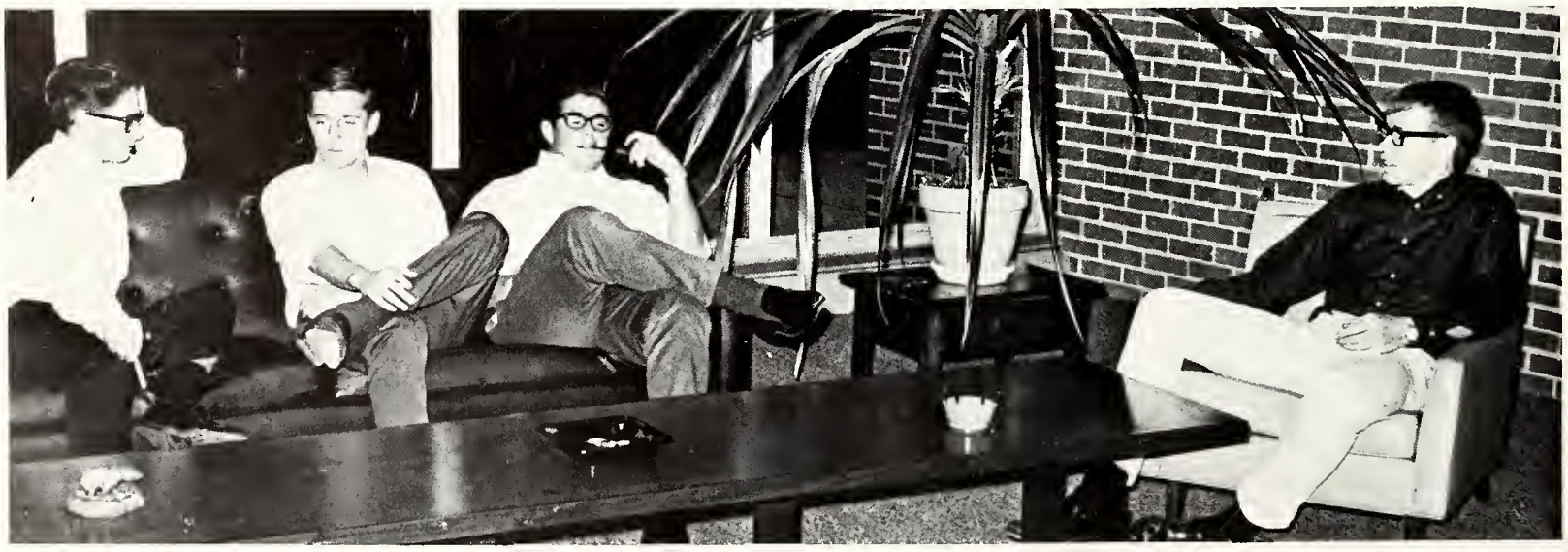

Andy O'Rielly, Steve Sinkovich, Tom Nath, Ron Hoying

Brad Uhlenhake, Tim Hemm, Paul Weber, Pete King, Ron Will, Bill Kunisch

Brother Postulants

TOP: Dick Wise, Stan Rickert, Don Neff, BOTTOM: Ben Basile, Ed Habrowski, Jerry Hall

Tom Schreiter, Dave Newport, Mike Ruthenburg, Jim Hoying

Ron Schaaf, Jim Post

Rich Monter

Asa Teegarden

Dave Hagan

Fr. Rapp, Steve Wise

Ray Cypher

Jim Greer

John Degenhardt, Fr. Grevencamp, Rich Monter

CLUBS and ORGANIZATIONS

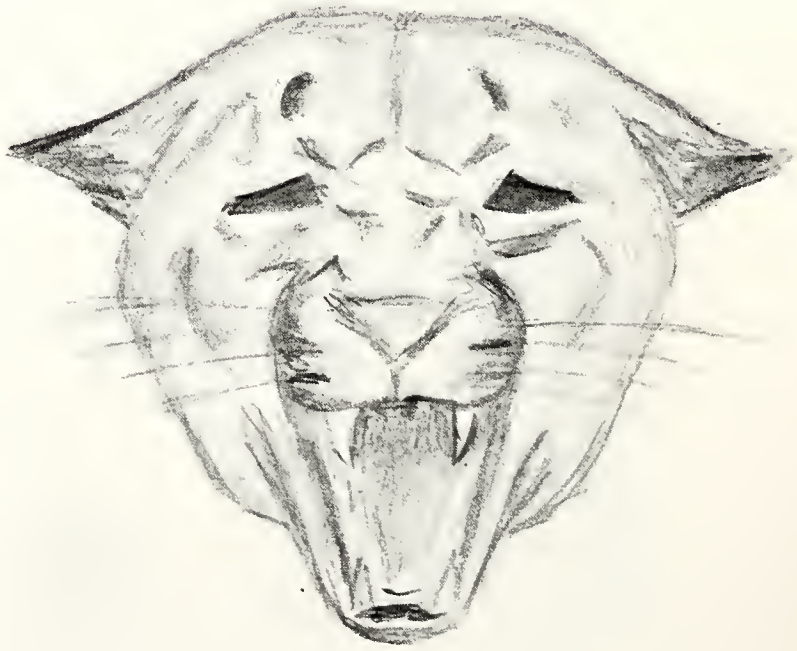

Mike Lunkes, President of the Student Council

Charles Reynard, Vice President of the Student Council

Dennis Duncan, Secretary of the Student Council

Tom Franko, Treasurer of the Student Council.

Student Council in open Session

Senior Class President, James Beier

Sophomore Class President, Vince Braband

Freshman Class President, Chuck Sarno

Junior Class President, Paul Kiffner

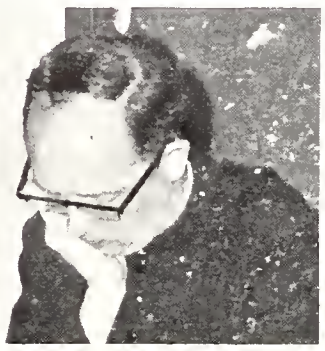

Father McCarthy, Student Council Moderator

President, Secretary, Treasurer of the Student Council

Interclub Chairman

Co-Editors of STUFF

Young Democrats' President

Jay and the Americans

Boys will be boys?

New Christy Minstrels

Glenn Yarborough

and Company

Bitter End Singers

R-i-p

Peter and Gordon

Frankie Valli

Bob Gaudio

The Four Seasons

Drum solo amazes the crowd

Joe Long and Tommy DeVito

James Nies, Betty Fenters, Charles Schuttrow (Director), and James Ahr

News Bureau

SPORTS INFO

Charles Schuttrow, Director

Larry Wedryk, Statistics

Gerald Buszta, Sports Writer

Joe Kijanski, Statistics

The 1967-68 STUFF Editorial Staff

Co-Editor Gerald Buszta

STUFF

Co-Editor Dave D'Avignon

Sports Editor Mike Laginess and Associate Editor Joe Kijanski

Jim Ahr, Copy Editor; Jim Weidner, Feature Writer; Steve Schrader, Correspondence

Jim Nies and Jim Ahr listen with Co-Editor Buszta as comments come in.

Walt Szewchuk, Business Manager

Layout Specialists, Jim Nies and Dennis Schommer

PHASE

Bill Sengstock, Associate Editor; Tony Dockus, Business Manager; Larry Wedryk, Copy Editor; John Brouch, Editor-in-Chief

Sengstock gives last-minute instructions to Jerry Heinrichs

Wedryk types a final draft

Brouch aids Ron Dvorak and Joe Felicelli

Dockus overlooks the books

Staff member James Berlier observes a final draft from Brouch

Sengstock points out page assignments to Tim Andrasek and Bob Trame

Photography Department; Len Von-Benken, Mark Kinghorn, Jim Toscano

PHOTOGRAPHY

Photography head Vince Macina and Photographer Mark Fannin

Photography helps the cause

Photographers Jerry Schray and Bob Clancy

Associate Editor, Phil Deaver; Editor-in-Chief, Ray Leliaert

Helpful hints from the boss

Joe Kijanski, Joseph Jungblut, Station Manager, Paul O'Neill

WOWI

D.J.'s converse

Pat West at work

Randy Poole show

Columbian Players J.B.

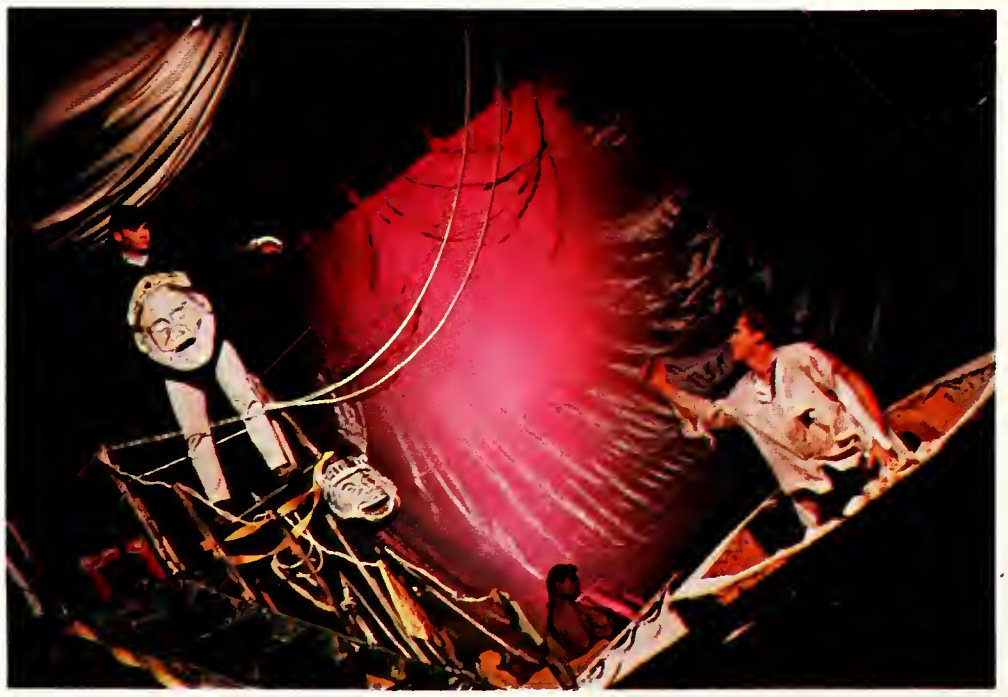

Oedipus

Rex

Saint Joseph's Singing Seventeen

C
GLEE
U
B

Director, Dr. Egan

GLEE CLUB OFFICERS; Rod Lechwar, President; Alan Coons, Vice-President; Jim Whitehead, Secretary; Ray Sweigart, Treasurer

FIRST ROW: George Blackney, Frank Norton, Joe Kotylo, Tom Grzesik SECOND ROW: Tim Steingass, Paul Barrientos, Tom Weisenburger, Jim Whitehead THIRD ROW: John Rafferty, Ed Hoovler, Chris Allgyer, Bill Hogan, Harry Iwankovitsch, Jerry Catalano FOURTH ROW: Jim Moegling, Al Coons, Rod Lechwar, Stan Miller, Tony Dockus

FIRST ROW: Mike Delaney, Terry Boden, Ray Sweigart SECOND ROW: Kevin O'Donnell, Tom Madison, Dave Borer THIRD ROW: Ed Modesto, Dave Sullivan, Paul Byrne FOURTH ROW: Ron Kramer, Len Von Benken, Jim Poppleton, Bob Harris

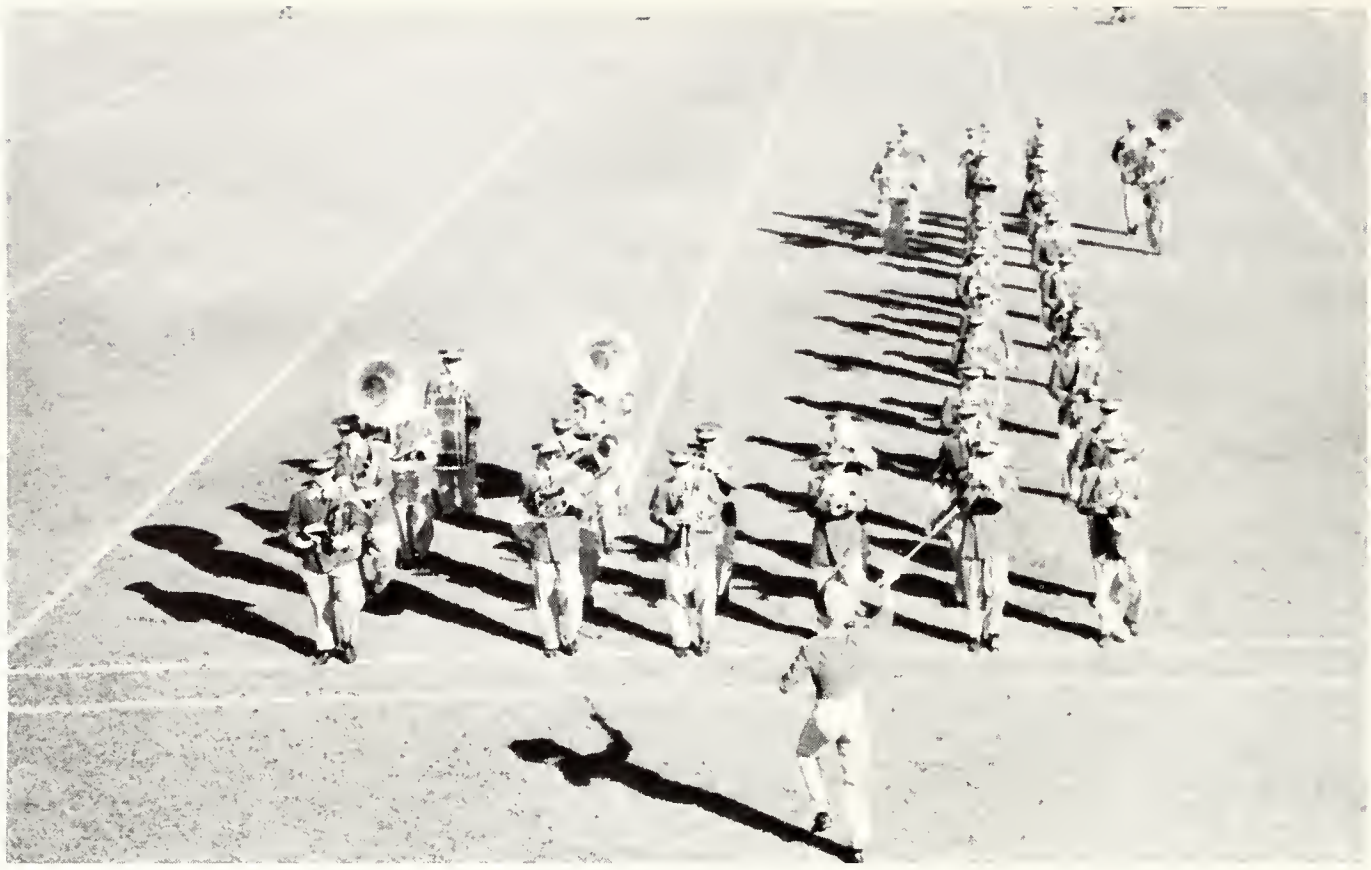

Band

Band has their own Halloween.

STANDING: Phil Datka, Vice President; SITTING: Mike Sheahan, President; Lenny Proctor, Secretary; Jim Still, Treasurer

Monogram Club

Clubs

Political Science Club

Luis Sanchez-Almengor, Vice President

Young Democrats

John Parthum, Secretary; James Beier, President; Jim Varchmin, Treasurer

Fort Wayne Club

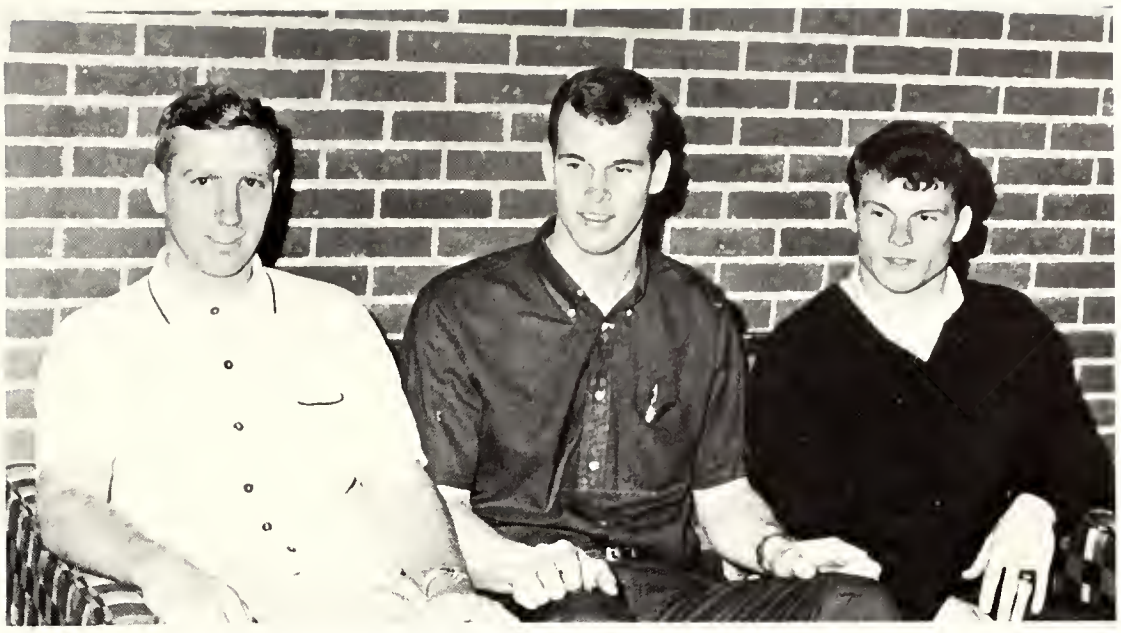

John Monroe, Vice President; Jim Still, Treasurer; Mike Delaney, President

Bernie Carrico, Vice President; Terry Boden, Secretary; Larry Gignac, President

Motor City Club

Colonial Club

Fred Brunetti, Treasurer; Jim Pandolfi, President; Bruce Butler, Vice President

Chicago Club

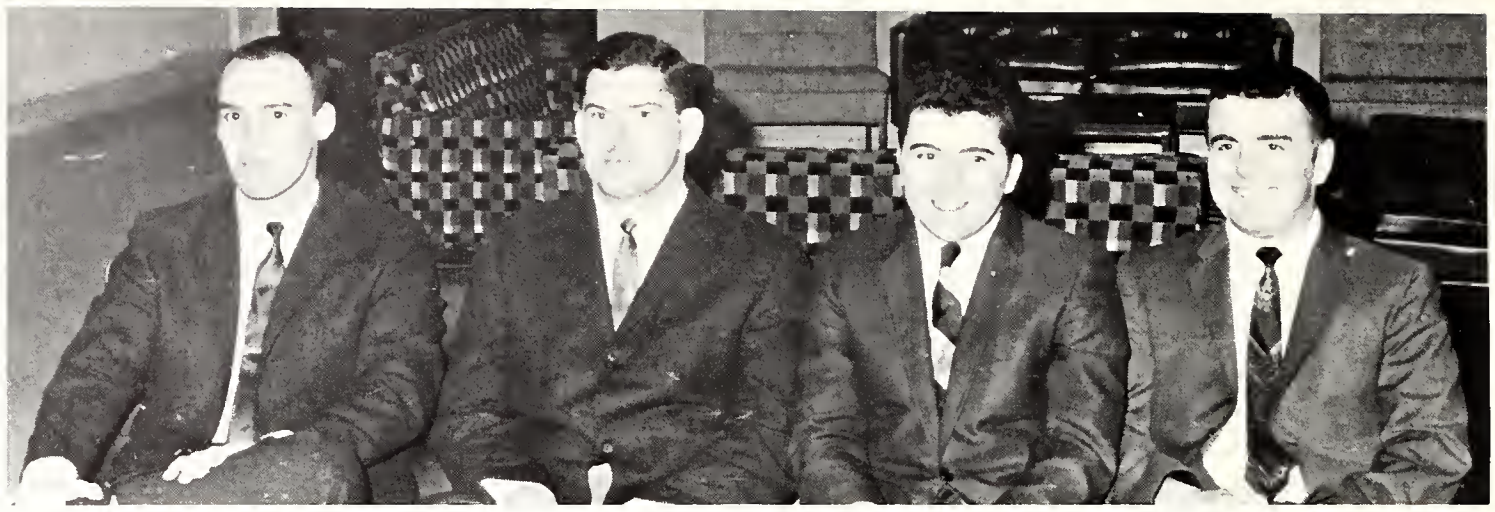

James Iles, Treasurer; Robert Touhy, President; James Snyder, Secretary; Ralph Calabrese, Vice President

Dave Weyer, President; Bartholomew Ng, Secretary-Treasurer

Engineering Club

Society For the Advancement of Management

Dennis Fabbre, Secretary; John Filan, President; Skip Hanchar, Vice President; Herm Rottinghaus, Treasurer

Sociology Club

James Jankowski ,President; Mary Ann Zat, Secretary; Tom Szymczak, Treasurer

Bill Dermody, Secretary; Ray Kulla, Treasurer; Tim Seiler, Vice President; Ray Leliaert, President

English Club

Chemistry Club

Don Rademacher, President; Tony Tortorello, Secretary-Treasurer; Jim Danehy, Vice President

DKL

STANDING: Richard Corea, Treasurer; Tim Mellin, President; SITTING: Jay Held, Parliamentarian; Greg Isermann, Secretary; Bob Swigon, Vice President

James Edmiston, President; William Dermody, Secretary-Treasurer

DES

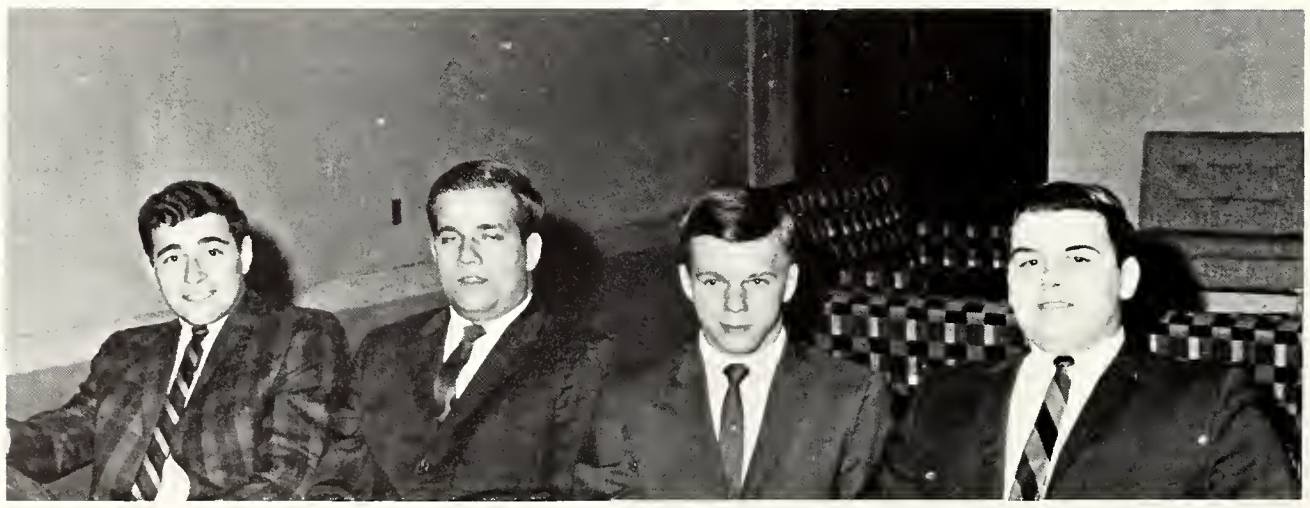

James Pandolfi, Sergeant at Arms; Tim Grajewski, Secretary; John Negovetich, Vice President; George Brezene, President

MATHEMATICS CLUB

James Pandolfi, Inter-Club Chairman; Tim Grajewski, Social Club Chairman; Jim Edmiston, (absent) Academic Club Chairman

Inter-Club Committee

Young Republicans

Bill Kramer, President; Michael Organ, Secretary; Tom Prosser, Treasurer

Luis Sanchez-Almengor, Vice President; Carl Stepanik, President

Political Economics Club

Ed Winstead, Secretary-Treasurer; Tom Potraza, Vice President; Greg Stack, President

Turners

History Club

Jerome Geimer, Secretary; James Edmiston, President; James Egan, Vice President; J. Dennis McDonald, Treasurer

Bill Minges, Secretary; Jerome Geimer, Treasurer

Society of National Education Association

Lake County Club

Tim Grajewski, Vice President; Mike Baum, Secretary; George Brezene, President; Bruce Butler, Treasurer

Bill Ford, Treasurer; Pat Cashman, Vice President

Ohio Club

On campus there are two types of clubs, the Social Clubs and the Professional Clubs. The Professional Clubs have an obvious purpose, while the social have a fairly obscure one. On the following page we have tried to express the purposes of these various Social Clubs. Here is where the students have the majority of their off-campus Social Life brought to the campus. Here is where the Academic and the Social meet to form the real Saint Joseph's.

SPORTS

Sports enters the life of every Saint Joe Man in some way. This is our main brag, complaint, or social event throughout our years here.

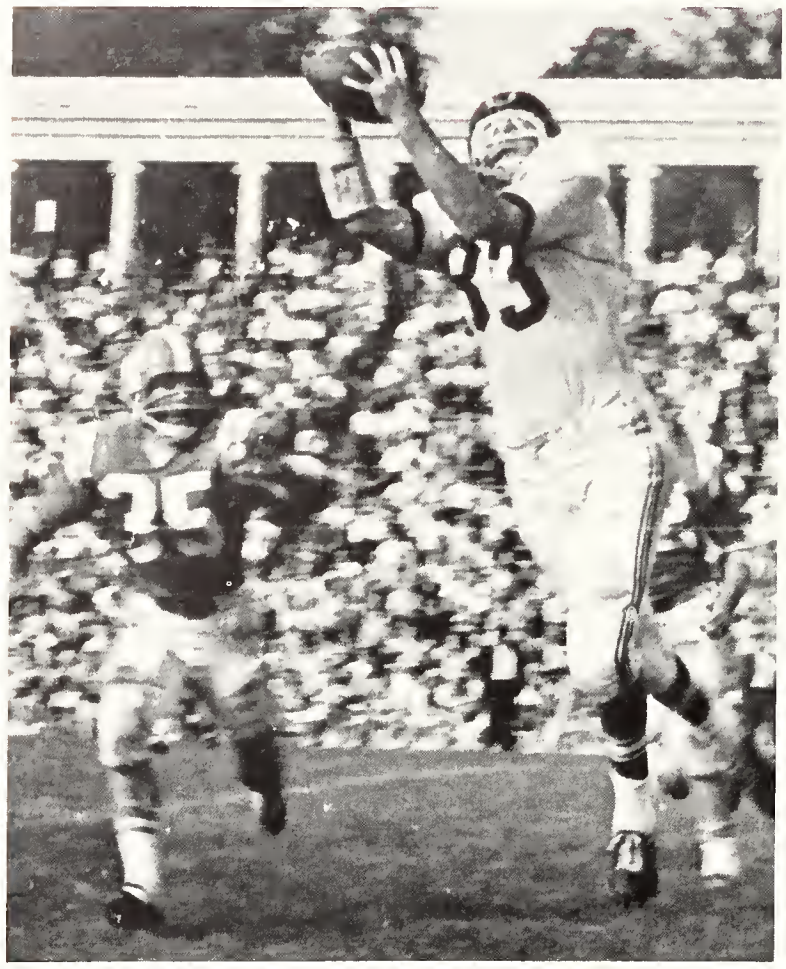

I knew I'd get you sooner or later

BOTTOM ROW: L. Offer, B. Schilling, T. Knitter, J. Rauch, P. Kiffner, J. Farr, G. Badke, L. Proctor, R. Ferrari, T. Franko, K. McHugh, C. Farber, SECOND ROW: M. Dmytrow, Jim Taggart, M. Holtz, J. Bender, T. Marcotte, D. Schraufnagel, D. Scheafbauer, T. Carmody, J. Piejko, J. Graham, J. Maxwell, D. Veno, B. Gaffney, P. Gora. THIRD ROW: M. Sheahan, P. Datka, S. Wos, J. Sullivan, T. McInerney C. Atkinson,

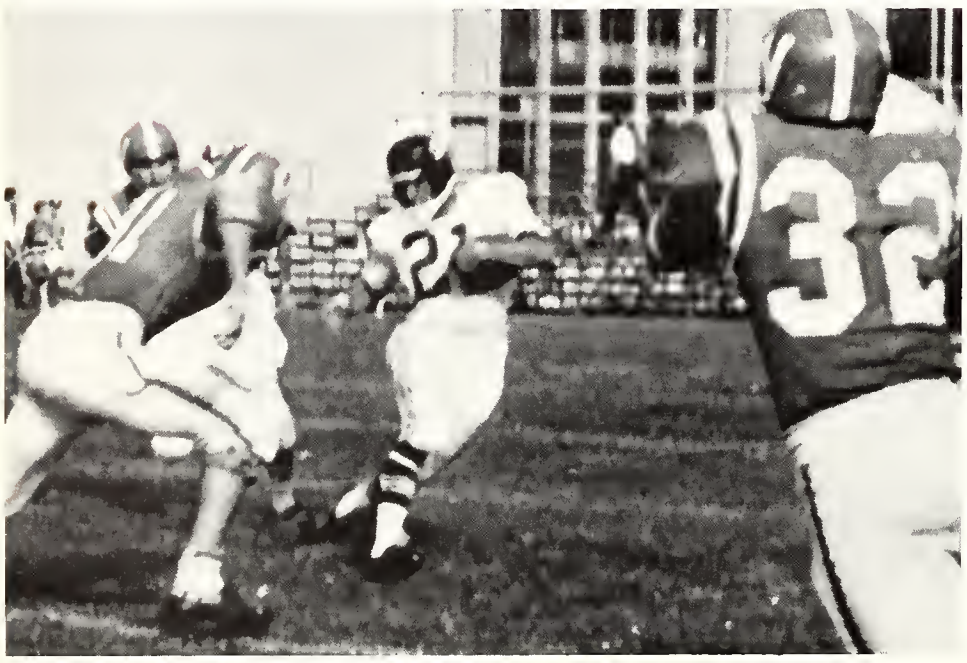

I thought I made a wrong turn

And awaaaay we go

. Robinson, J. Walsh, J. Halcarz, M. Payton, M. Klingerman, N. Quenzler, R. udde, D. Hagist. FOURTH ROW: B. Cummings, W. Tilton, P. McCauley, T. Burke, . Mitsch, D. Stewart, D. Dunn, R. Kulla, R. Siegel, R. Traugh, Jesse Taggart, A. ucina, J. Dundas, J. Mercado.

"Wait, I'll check for land mines."

"Who's side are you on?"

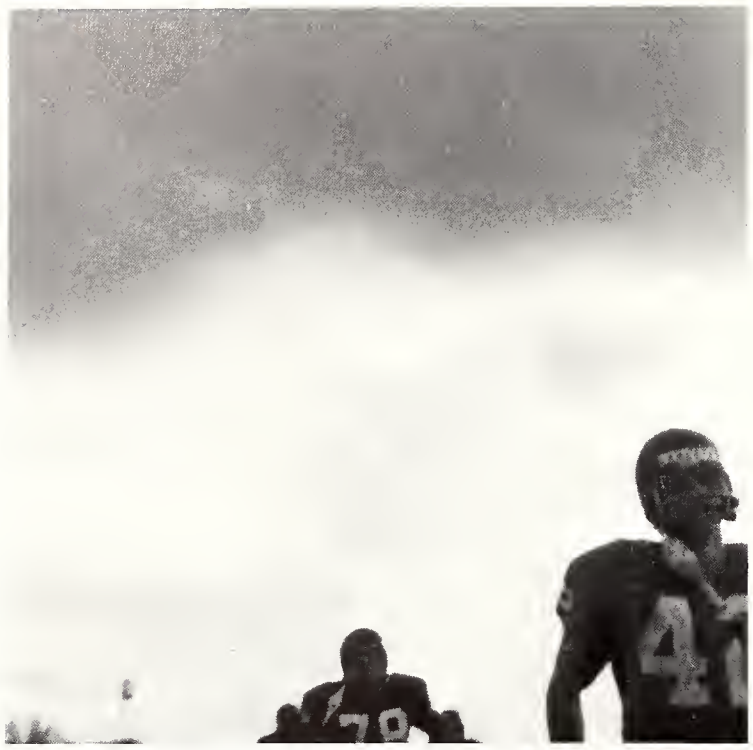

Carmody stretches out the yards.

Butler finds Hagist just as deadly on the ground

Touchdown!

Homecoming Game

Funny how the Holy Wars never seem to end

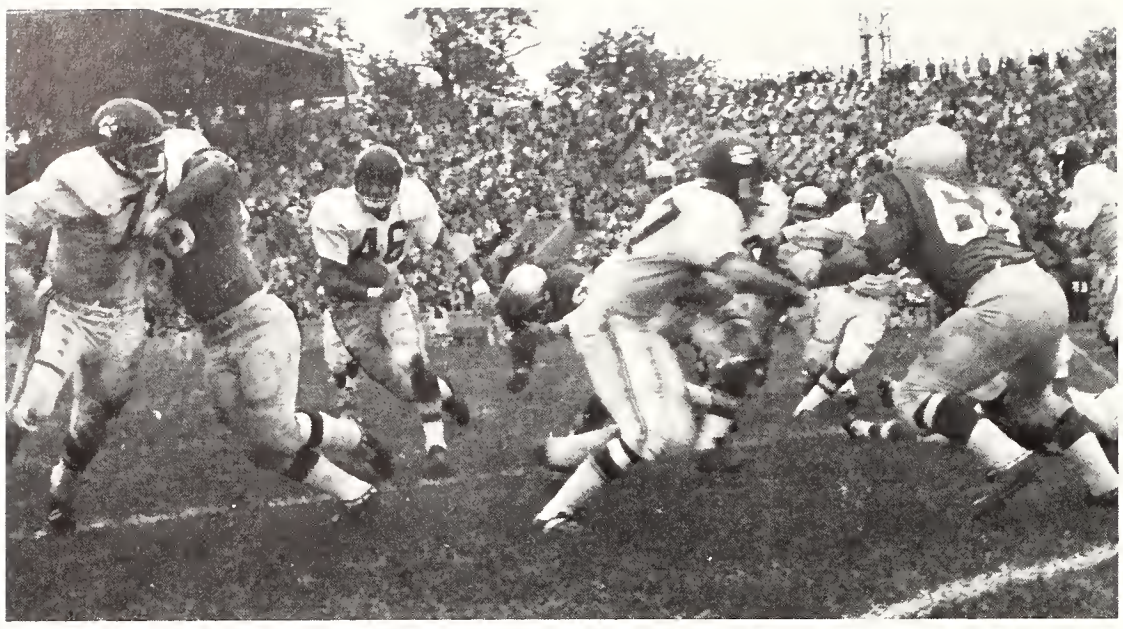

Bucina fights for yardage against ISU

SEASON'S RECORD

SJC		Opp.
21	Western Kentucky	42
13	DePauw	7
7	Butler	20
0	Indiana State	19
13	Ashland	6
17	Valparaiso	12
20	Evansville	14
16	Ball State	29
107		149

Wins 4, Losses 4, Ties 0.

Another Puma Touchdown

Victory Dance

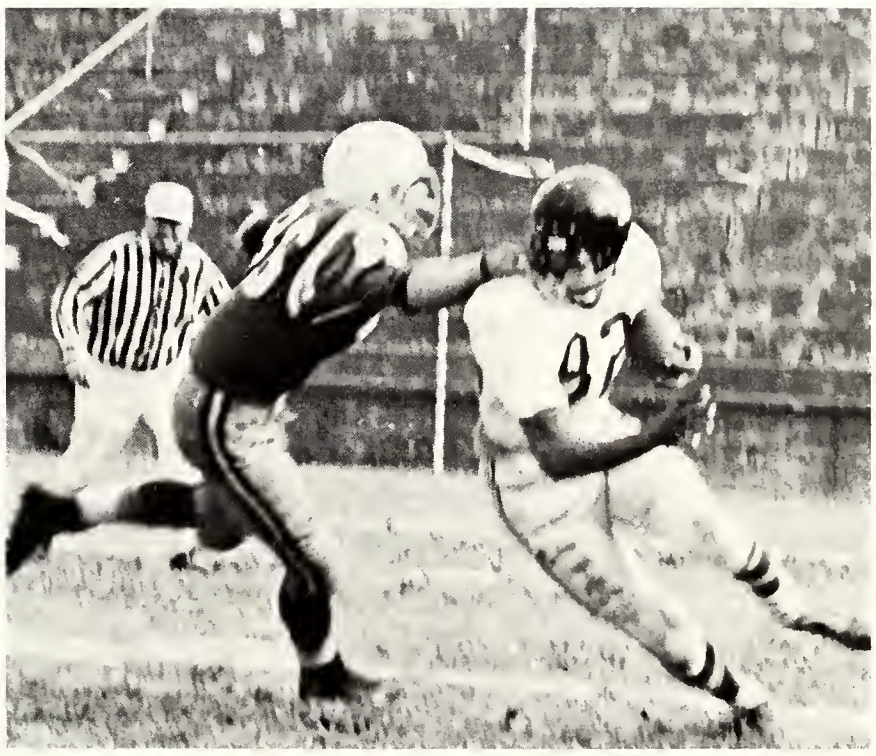

Milt Payton goes on the ground against Ball State

I didn't take that picture.

Stop Van Pelt!

Frosh try to stop Valpo

I lose more friends this way

FRONT ROW: J. Still, F. Pohlgeers, J. Flick, D. Ellis, B. Herber, D. Potts, SECOND ROW: Trainer B. Lareau, Student Trainer F. Catio, S. Scharf, T. Gross, Head Coach J. Holstein, J. Nicolletta, B. Biros, Student Assistant J. Pfingstler, Assistant Coach D. Pawlow, THIRD ROW: R. Davison, M. Laginess, B. Conwell, C. Lamm, K. Broussard, J. Thompson, R. Stanski, R. Dierkes

Basketball

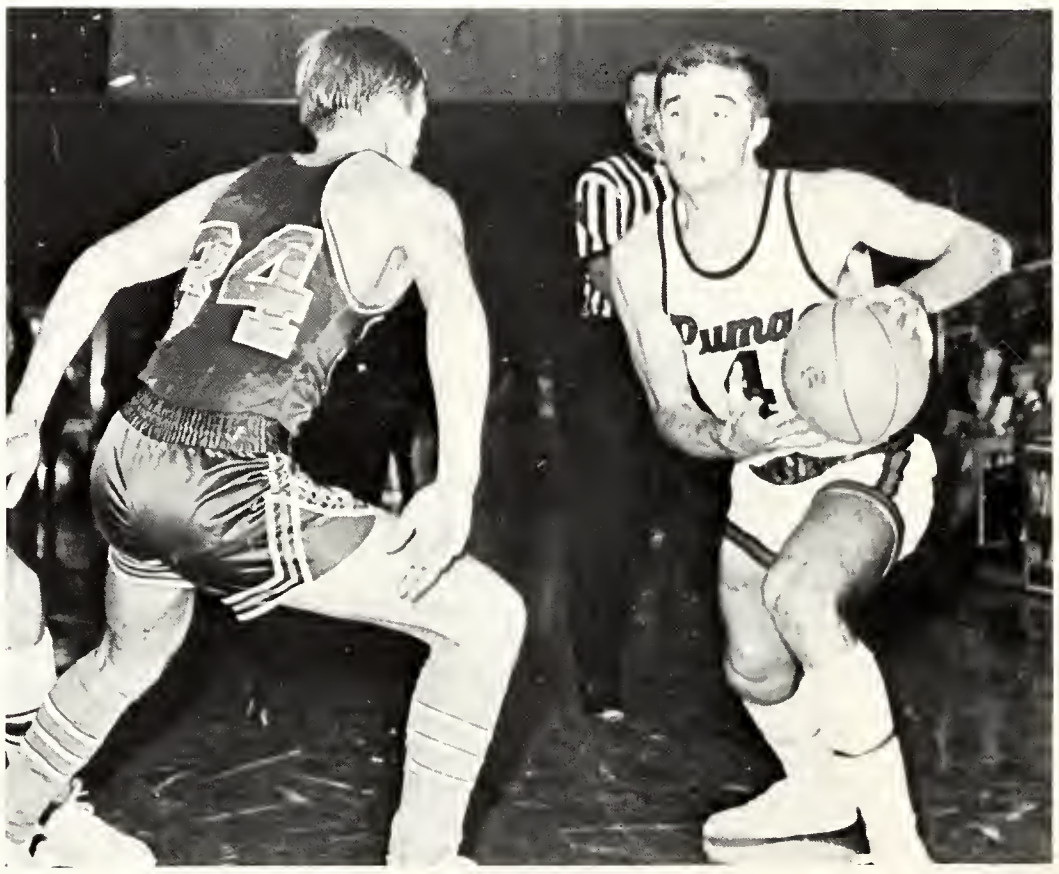

Shot by the "Bru"

Steve gets those two

It sure is nice to be home among the PUMAS

When you're not #1 you try harder

Don't you dare block this one

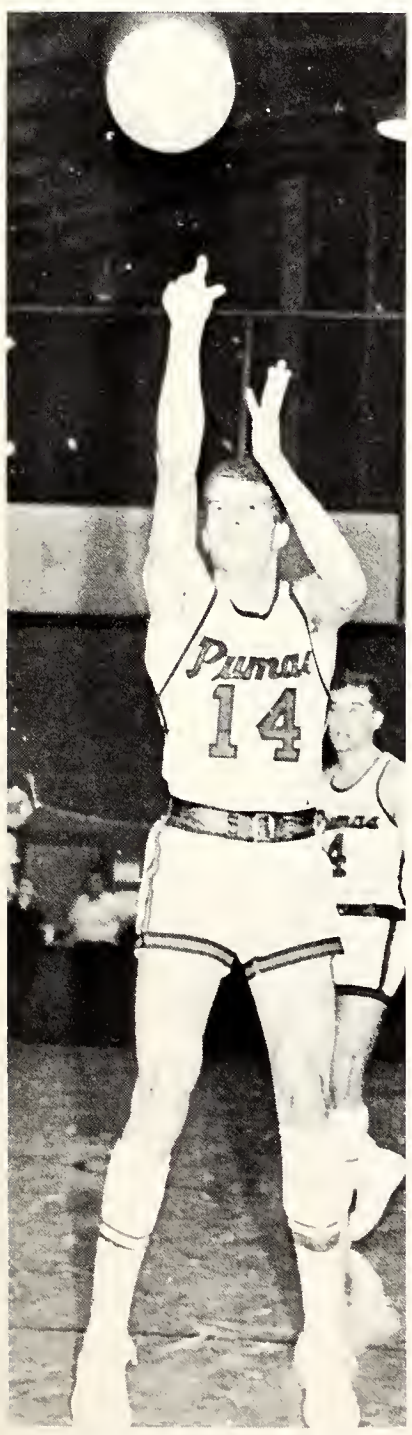

Charity begins at home

What's the movie tonight?

Would you believe John for two?

Conwell's got the stuff

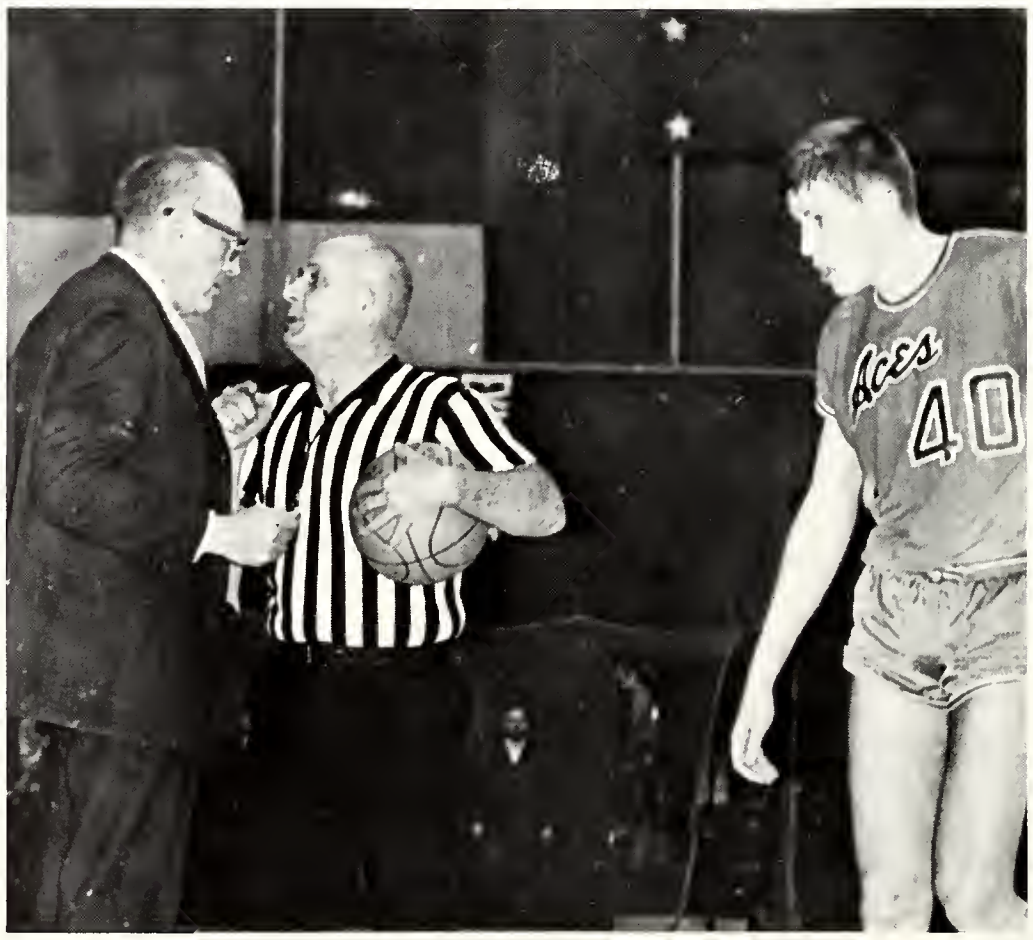

"It's my ball and we'll play by my rules."

"Come and get it."

"What do you mean one shot foul?"

Coach Holstein gets the first-half stats.

Pumas on their way to victory

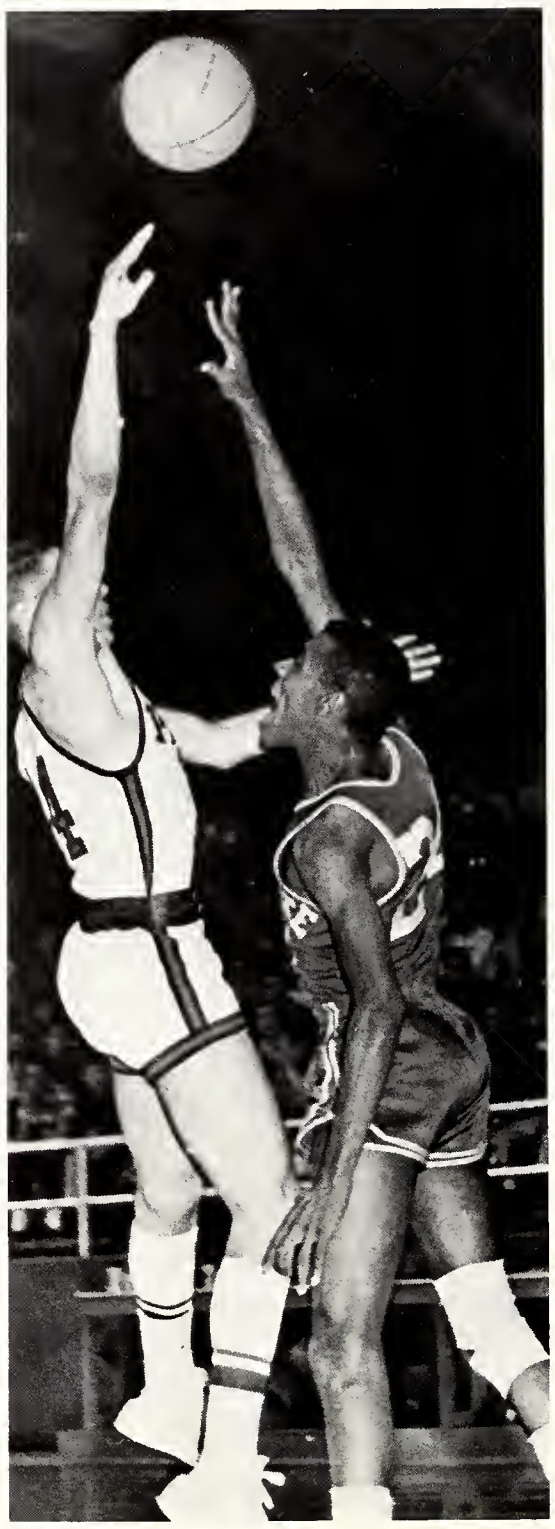

The Cincinnati Kid puts us out in front to stay.

". . . and the band played on."

"There's the ball. Over there."

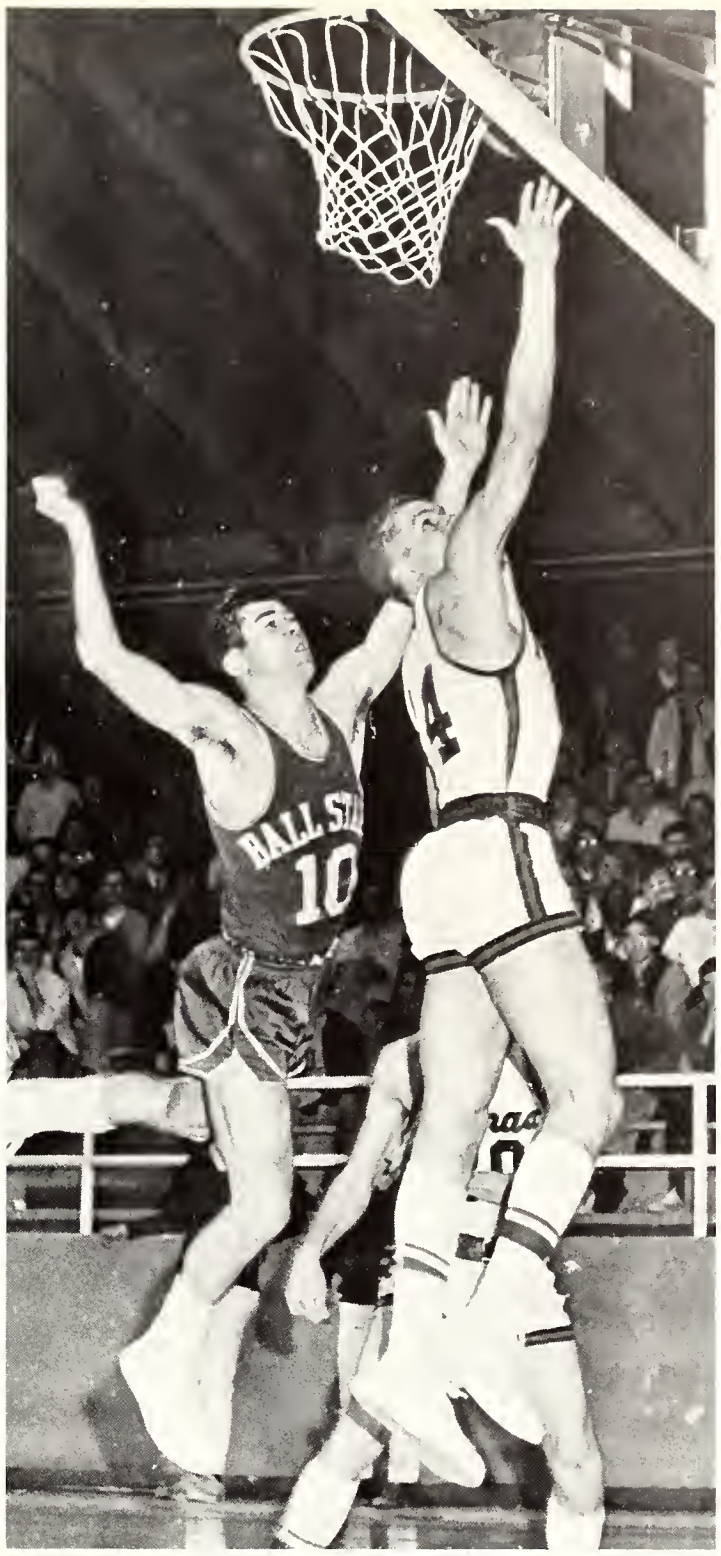

"One, two, cha-cha-cha"

Those guys down there sure have a lot of brass

BEAT VALPO

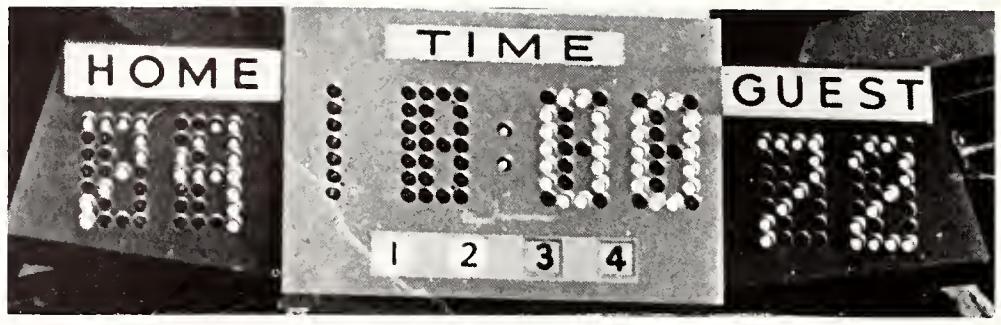

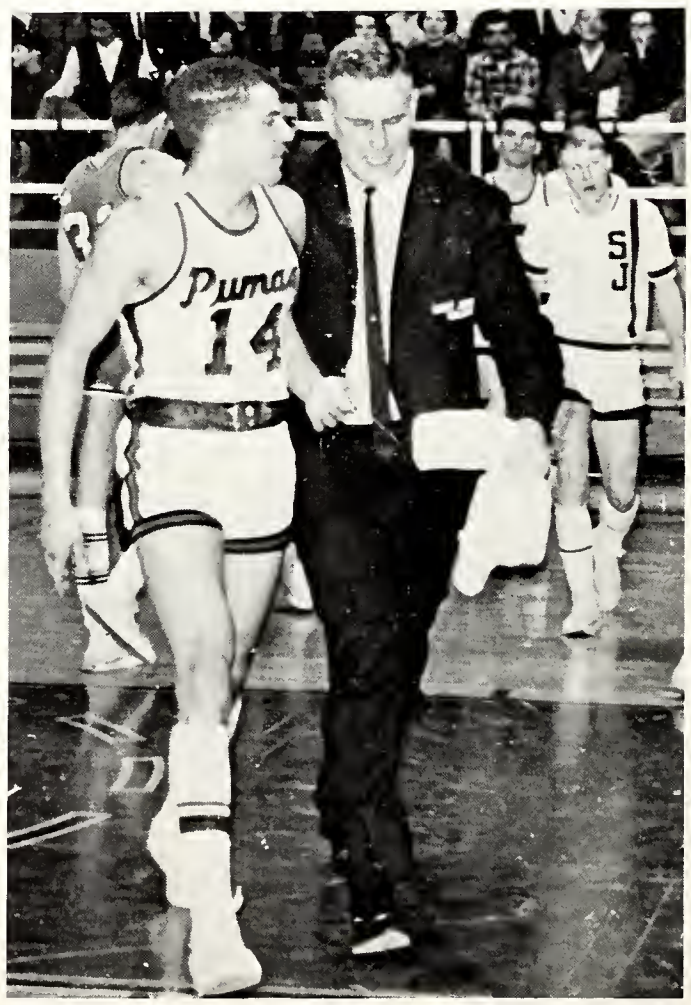

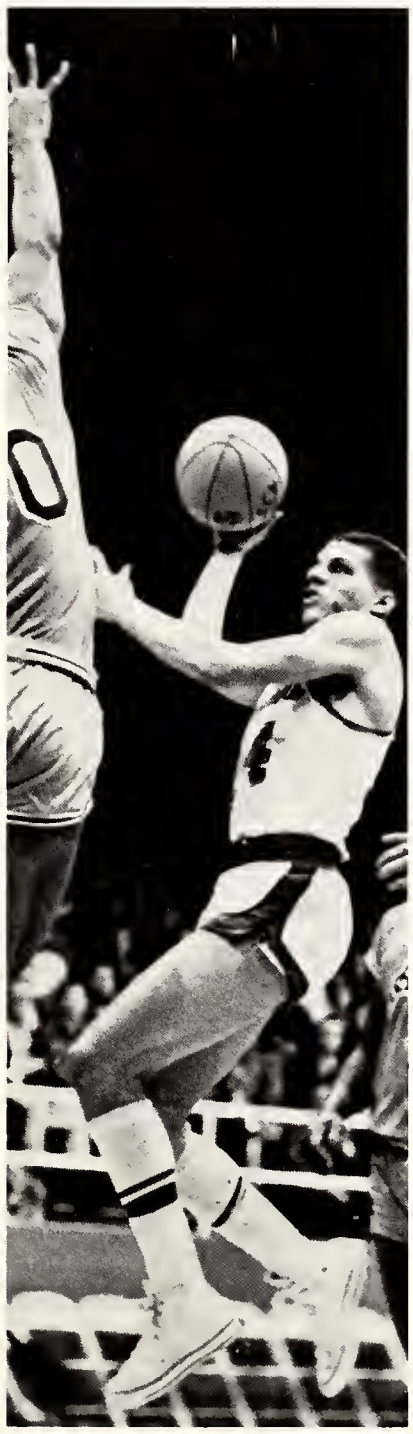

"Bru's" 1,000th point

SEASON RECORD

SJC		OPP
107	Saint Francis	58
76	Wisconsin (Mil.)	82
103	Wheaton	88
54	Toledo	80
75	Michigan Lutheran	67
100	Manchester	103
65	Purdue	98
113	Saint Norbert	84
75	DePauw	79
66	Cincinnati	94
92	Wabash	61
84	Evansville	73
59	Butler	63
79	Indiana State	100
89	Ball State	97
71	Butler	84
79	Valparaiso	96
85	Ball State	81
85	Evansville	96
59	DePauw	86
71	Indiana State	91
74	Valparaiso	72
88	Wabash	77
76	Wheaton	90
91	Marian	69

Wins 10, Losses 15

Moore takes the high hurdles event

Gino puts out against Camp Atterbury

Greg Mackie breaks the tape in the 440

STANDING: Norm Sharbaugh, Donald Roberts, Earl Crosby, Frank Weglicki, Jim Walsh, Robert Czarnecki, Dan Layden, Steve Hayden, Gerald Moore, Mike Langley, Thomas Marcotte. KNEELING: Leonard Tobiaski, David Borer, Thomas Skeldon, John Helzing, Jim Nies, Greg Mackie, Richard Hindrey, Ronald Dvorak, Mike Bowman.

TRACK

S.J.C.		OPP.
57	Indiana Tech	47
	Marian—Won by forfeit	
86	Camp Atterbury	44
81	St. Procopius	65
	ICC Tourney—7th	

Won 4 Lost 0

"Tex" Blake

Tom Dunham

GOLF

Tom Kovac

GOLF

S.J.C.		OPP.
1½	Butler	13½
2	Marian	13
2	Wabash	13
8	Vincennes	7
6	DePauw	9
2	Indiana State	13
5	Valparaiso	10

S.J.C. Invitational: Indiana State 380, Ball State 386, DePauw 398, Valparaiso 401, S.J.C. 419

9	Wabash	6
3	Chicago Circle	12
2	Valparaiso	13
7½	Evansville	7½

ICC Tourney: Indiana State 622, Ball State 622, Butler 649, DePauw 654, Valparaiso 658, Evansville 676, S.J.C. 699

Jack Sollo

John Filan

I'll get Berlier yet

Bowling Team

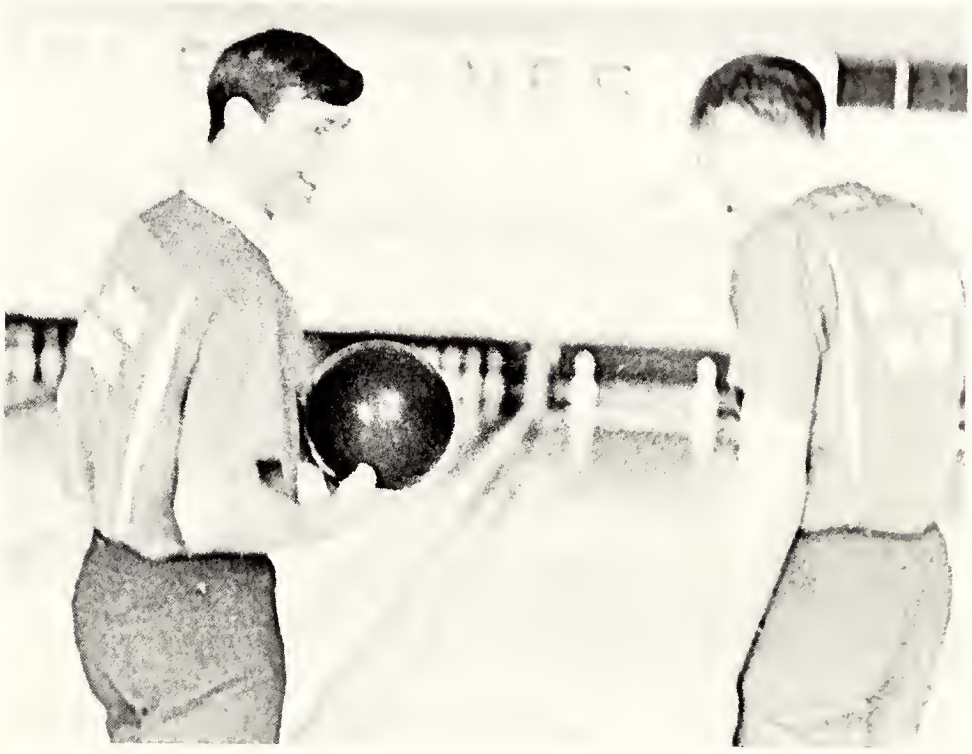

Dick Kibler smiles at impossible pickup as Jim Pfingstler looks on

Peter Tosto, Jim Berlier, Dick Harper

Wrestling

BACK ROW: Randy Kerhin, Bob Menard, Jim Reidy, Dale Shomper, Jim Szymul, Dale Stewart, Brian Reynolds, Greg Zaug, Mike Reynolds, Jim Kreske, MIDDLE ROW: Lloyd Bernier, Tom Bartkus, George Monks, Bill Murphy, Dennis McCann, FRONT ROW: Jim Mulryan, Larry Wintermute, Mel Holtz

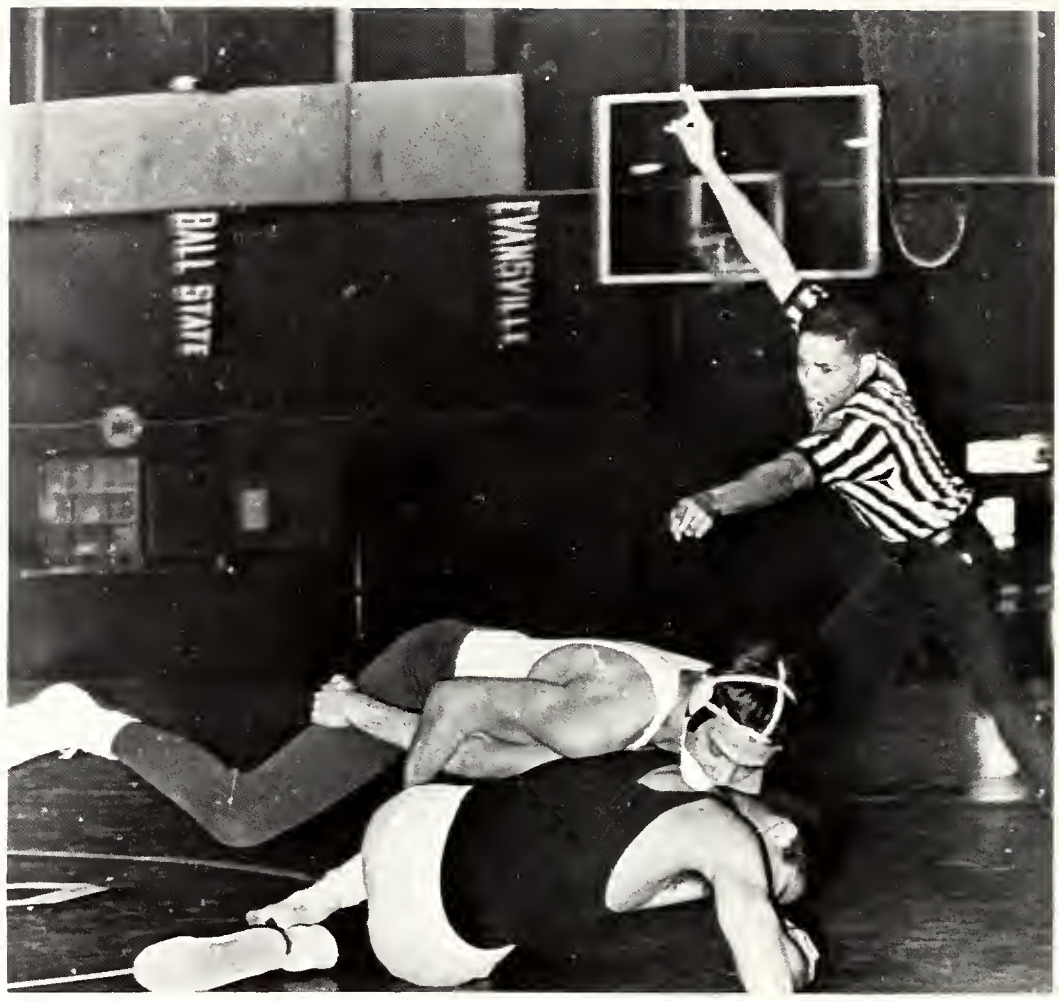

"He did it, he did it"

SEASON RECORD

SJC		OPP.
18	Lewis	19
29	Hanover	10
0	Taylor	33
27	Manchester	13
9	Earlham	26
3	DePauw	28
15	University of Chicago	17
11	Valparaiso	22

Won 2, Lost 6

Baseball

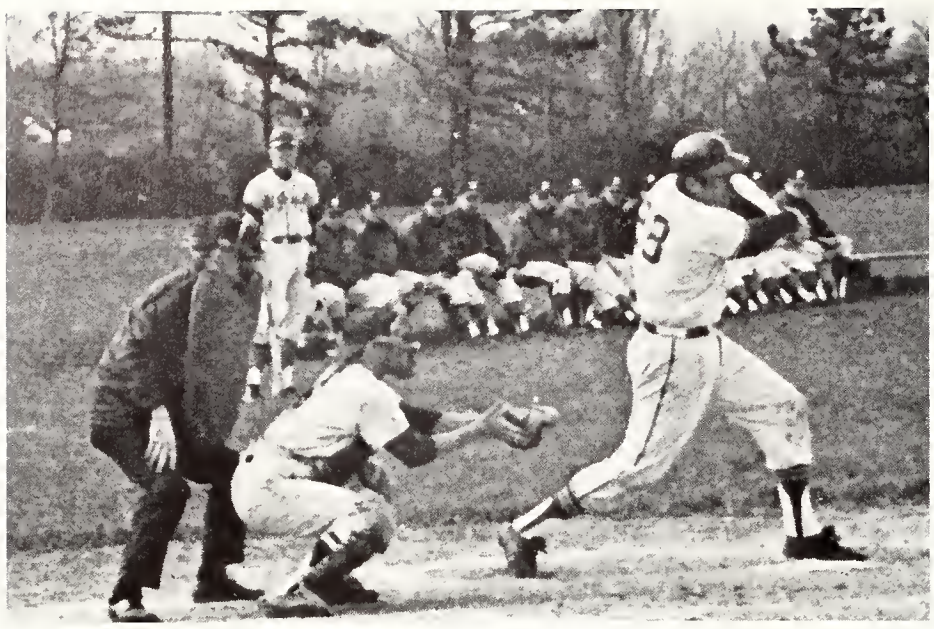

Ground ball to the first baseman

Out at first

Did he say fast ball or curve?

Traugh goes up in vain

I thought I saw it here someplace

Any bets on who wins this one?

BOTTOM ROW: Tony Tortorello, Joe Lebar, Dick Rossi, Bob Quaid, Jerry Arenz, Joe Pendick, Dan Henkle, Phil Bottger, Dennis Schommer. MIDDLE ROW: Larry Brennan, George DesLauriers, John Quinn, Mike Krapec, Head Coach Dick Pawlow, Mark Woolwine, Ron Stanski, Tom O'Loughlin, Bob Wilhelm. TOP ROW: trainer Bernie Lareau, Ed McCarthy, Wayne Butrick, Mike McLaughlin, John Soltis, Herb Rueth, Randy Traugh, Assistant Coach Eldon Anderson, Student Coach Bill Lopina, Manager John Dunn.

BASEBALL

S.J.C.		OPP.
5	Franklin	3
5	Franklin	2
2	Valparaiso	7
0	Valparaiso	4
9	Evansville	7
9	Evansville	4
3	Marian	2
2	DePauw	0
1	DePauw	2
1	Illinois	4
6	Wabash	1
3	Butler	2
10	Butler	3
14	St. Procopius	4
10	St. Procopius	8
7	Anderson	6
7	Wheaton	4
3	Wheaton	5
5	Purdue	12
5	Ball State	3
4	Ball State	3

Won 15 Lost 6

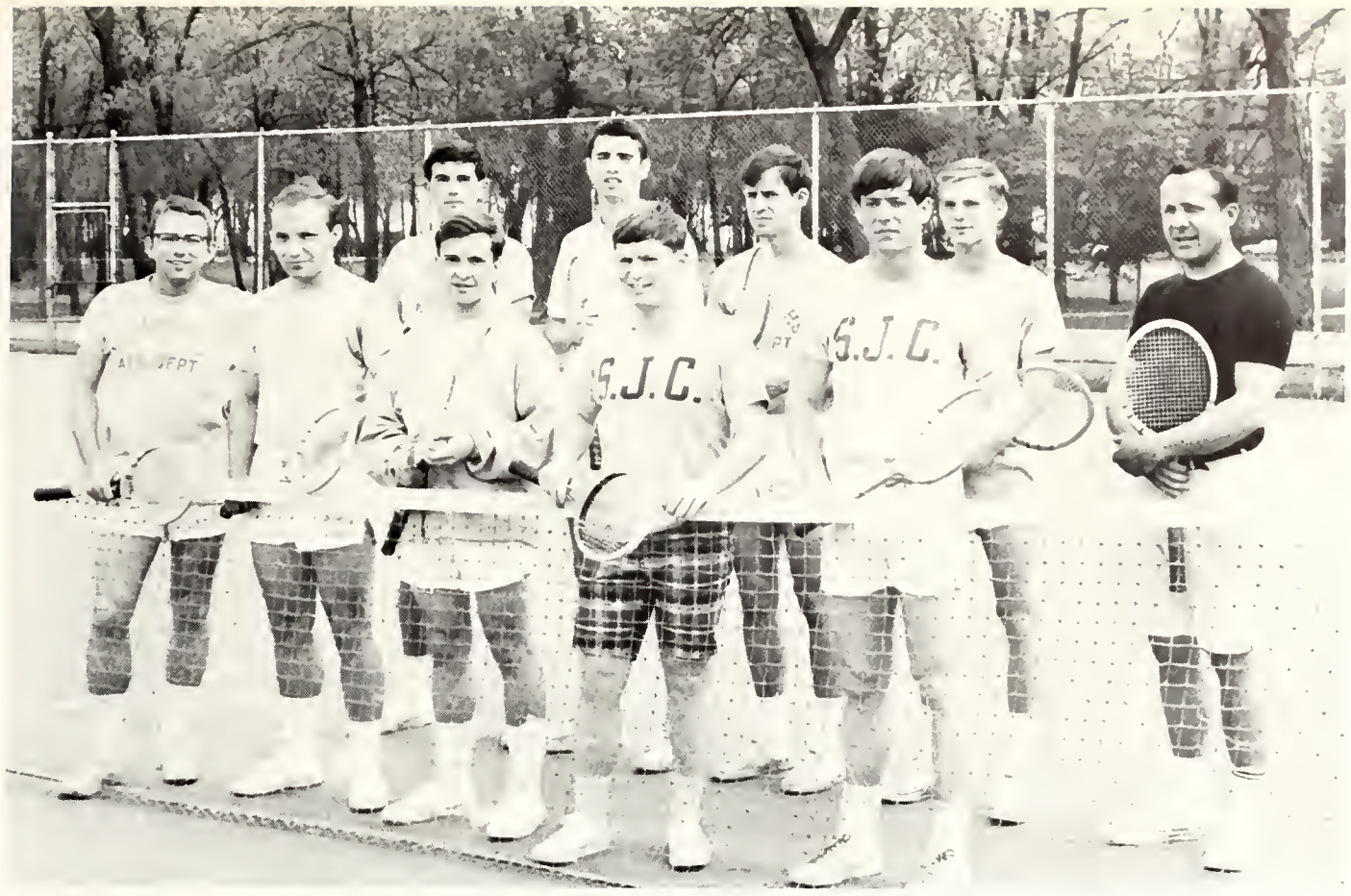

FRONT ROW: Joe Hake, Andy Ziemba, Tom Williams, Paul Leibig, Tim Bernie. BACK ROW: Paul Kaszubski, George Gerkin, Steve Keister, Mike Laginess, Fr. Ruschau Moderator

TENNIS

S.J.C.		OPP.
1	Indiana State	6
3	Evansville	4
3	Wabash	4
4	Marian	3
0	Valparaiso	7
3	Butler	4

Wheaton Tourney—5th

3	Butler	4

ICC Tourney—6th

1	Wabash	6

Won 1 Lost 7

Did you hear the latest about Nancy?

These dance marathons are tiring

Why don't you take a picture? It'll last longer.

No. I've never been to the grotto.

This is a typical week end, coach?

Sure, I'm President of the College

Finals depress me

Drivers race to their cars

Little "500"

Drivers jockey for position on the Appian Way

Visitors to Pumaville freeze watching the race.

Aw c'mon, it's not that bad

Homecoming Revels

HOME

Homecoming Dance

Christmas Dance

Revels

Frosh

Soph

Dance

Prom Revels

Junior

Senior

Prom

Danforth Lecture

Banquets and Lectures

Who's bicycle was stolen?

Book Discussion, "Rabbit, Run"

The Glass Menagerie

Which seat do I take, Prof?

The Birds

Peace Corps

Illinois Symphony Orchestra

Aquinas Banquet

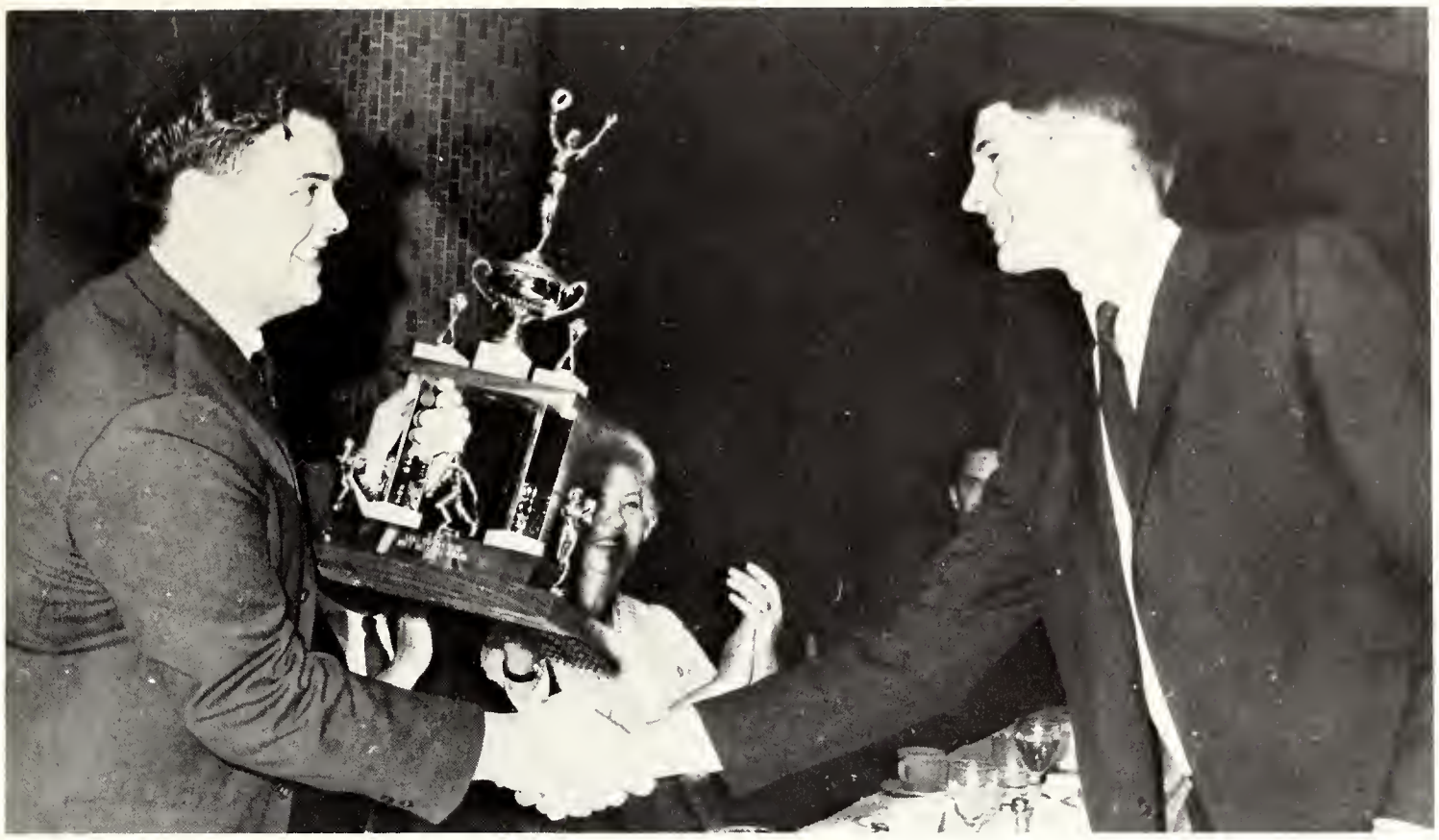

Herb Rueth receives Most Valuable Player Award at the Baseball Banquet

Mr. Bolinger, main speaker at the Publications Banquet

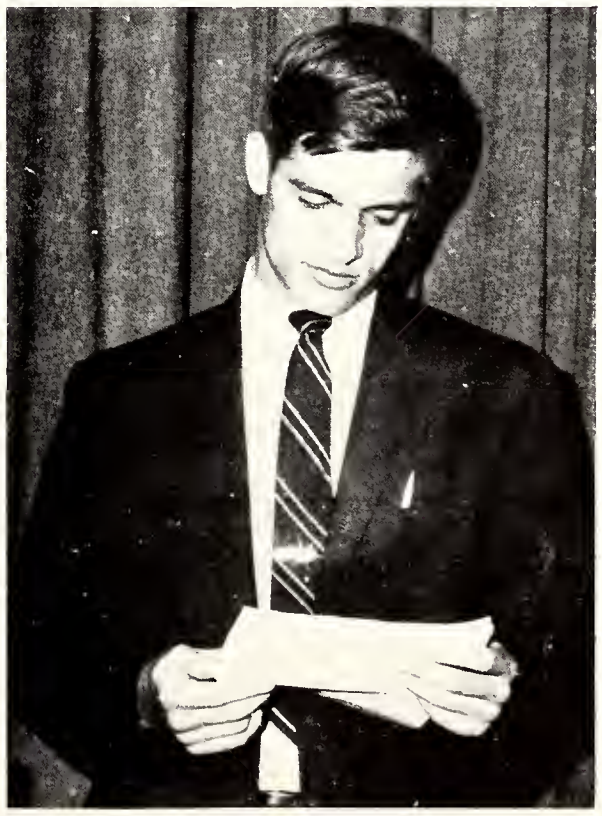

Masters of Ceremonies, Ronald Staudt

and David Muth

Graduation

Mr. & Mrs. L. F. Abbott
Mr. & Mrs. W. Ahr
Mr. & Mrs. M. F. Allgyer
Mr. & Mrs. E. D. Anderson
Mr. & Mrs. L. Arnold
Mr. & Mrs. J. Bakos
Mr. & Mrs. E. Bara
Mr. & Mrs. A. B. Barrientos
Mr. & Mrs. J. C. Barkley
Mr. & Mrs. D. F. Batchellor
Mr. & Mrs. J. C. Baum
Mr. & Mrs. A. G. Bego
Mr. & Mrs. A. J. Beier
Mr. & Mrs. W. F. Bennis

Patrons

Mr. & Mrs. J. C. Berlier
Mr. & Mrs. R. J. Berner
Mr. & Mrs. A. Bernier
Mr. & Mrs. R. J. Blackwood
Mr. & Mrs. P. Blaetus
Mr. & Mrs. S. Blajek
Mr. & Mrs. J. F. Block
Mr. & Mrs. C. Bobka
Mr. & Mrs. E. C. Bohlin
Mr. & Mrs. R. Bornhorst
Mr. & Mrs. A. A. Bowden
Mr. & Mrs. J. F. Bowsher
Mr. & Mrs. V. Braband
Mr. & Mrs. R. A. Braun
Mr. & Mrs. J. K. Breese
Mr. & Mrs. M. Brezene
Mr. & Mrs. N. G. Brinker
Mr. & Mrs. J. R. Broadway
Mr. & Mrs. J. W. Broadway
Mr. & Mrs. S. T. Brooks
Mr. & Mrs. J. R. Brouch
Mr. & Mrs. B. Broussard
Mr. & Mrs. T. J. Brown
Mr. & Mrs. P. Burns
Mr. & Mrs. L. Butler
Mr. & Mrs. J. Butrick
Mr. & Mrs. E. F. Byrne
Mr. & Mrs. L. Campana
Mr. & Mrs. R. E. Carey
Mr. & Mrs. J. F. Carney
Mr. & Mrs. B. V. Carrico
Mr. & Mrs. F. J. Casey
Mr. & Mrs. E. M. Cashin
Mr. & Mrs. A. J. Catalano
Mr. & Mrs. A. M. Catio
Mr. & Mrs. V. Cavallari
Mr. & Mrs. G. J. Clancy
Mr. & Mrs. A. J. Claes
Dr. & Mrs. K. Cline
Mr. & Mrs. W. A. Conwell
Mr. & Mrs. G. A. Cooney
Mr. R. W. Coons
Mr. & Mrs. D. R. Corea
Mr. & Mrs. R. J. Crosby
Mr. & Mrs. Mrs. M. W. Cucci
Mr. & Mrs. F. Cudzilo
Mr. & Mrs. E. J. Cummings
Mr. & Mrs. K. Daly
Mr. & Mrs. J. J. Daniels
Mr. & Mrs. W. E. D'Avignon
Mr. & Mrs. D. L. Dillon
Mr. & Mrs. W. E. Dillon
Mr. & Mrs. W. Dmytrow
Mr. & Mrs. A. S. Dockus
Mr. & Mrs. R. Dondlinger
Mr. & Mrs. F. L. Donoghue
Mr. & Mrs. J. R. Doody
Mr. & Mrs. R. J. Dougherty
Mr. & Mrs. C. Duncan
Mr. & Mrs. R. E. Dvorak
Mr. & Mrs. H. Dyke
Mr. & Mrs. C. Ellis
Mr. & Mrs. D. J. Fabbre
Mr. & Mrs. C. H. Fanselow
Mr. & Mrs. E. Farfsing
Mr. & Mrs. J. F. Farr
Mr. & Mrs. E. Favrot
Mr. & Mrs. E. J. Feeney
Mr. & Mrs. J. P. Felicelli
Mr. & Mrs. G. A. Ferrelli
Lt. Col. & Mrs. D. Field
Mr. & Mrs. P. J. Filan
Mr. & Mrs. T. D. Fitzgerald
Mr. & Mrs. W. A. Fitzgerald
Mr. & Mrs. H. Flowers
Mr. & Mrs. J. N. Flynn
Mr. & Mrs. E. E. Foltz
Mr. & Mrs. W. F. Ford
Mr. & Mrs. C. E. Fortman
Mr. & Mrs. J. Franko
Mr. & Mrs. J. R. Freas
Mr. & Mrs. C. Fuchs
Mrs. M. Furman
Mr. & Mrs. E. W. Gallagher
Judge E. J. Gallagher
Mr. & Mrs. W. J. Gallagher
Mr. & Mrs. A. M. Gaputis
Mr. & Mrs. H. W. Gardner
Mr. & Mrs. T. Gaw
Mr. & Mrs. T. Geier
Mr. & Mrs. C. Geimer
Mr. & Mrs. A. L. Gignac
Mr. & Mrs. R. E. Girouard
Mr. & Mrs. H. W. Gordon
Mr. & Mrs. R. L. Gordon
Mr. & Mrs. H. Goscyznski
Mr. & Mrs. S. Grabarek
Mr. & Mrs. H. J. Grajewski
Mr. & Mrs. M. Gravlin
Mr. & Mrs. L. V. Greene
Mr. & Mrs. J. B. Griffin
Mr. & Mrs. J. H. Gross
Mr. & Mrs. R. C. Grotemat
Mr. & Mrs. G. P. Gubbins
Mr. & Mrs. J. W. Guccione
Mr. & Mrs. G. C. Gudgeon
Mr. & Mrs. F. C. Gugino
Mr. & Mrs. R. Gurgone
Mr. & Mrs. M. Gutgsell
Mr. & Mrs. J. Habrowski
Mr. & Mrs. J. H. Hake
Mr. & Mrs. B. A. Hall
Mr. & Mrs. A. A. Hanchar
Mr. & Mrs. M. Hanks
Mr. & Mrs. T. Hanrahan
Mr. & Mrs. D. N. Hansell
Mr. & Mrs. R. Harper
Mr. & Mrs. D. J. Harris
Mr. & Mrs. R. P. Haule
Mr. & Mrs. W. J. Heinrichs
Mr. & Mrs. J. J. Helmkamp
Mr. & Mrs. B. L. Hengebaugh
Mr. & Mrs. J. Hennessy
Mr. & Mrs. J. H. Herniak
Mr. & Mrs. W. F. Hoffmann
Mr. & Mrs. E. W. Hogan
Mr. & Mrs. W. P. Hogan
Mr. & Mrs. P. D. Holahan
Mrs. E. M. Holtz
Mr. & Mrs. F. L. Hoover
Mr. & Mrs. C. R. Hoovler
Mr. & Mrs. R. M. Hopkins
Mr. & Mrs. P. Houck
Mr. & Mrs. L. N. Iehl
Mr. & Mrs. S. Iovin
Mr. & Mrs. P. J. Jadgchew
Mr. & Mrs. F. Jarzembowski
Mr. & Mrs. G. E. Johns
Mr. & Mrs. L. L. Johnson
Mr. & Mrs. D. Johnston
Mr. & Mrs. M. Kacprowicz
Mr. & Mrs. H. Kading
Mr. & Mrs. A. G. Kaminski
Mr. & Mrs. S. J. Kazsubski
Mr. & Mrs. R. J. Kehoe
Mr. & Mrs. J. Kelly
Mr. & Mrs. J. J. Kennedy
Mr. & Mrs. G. C. Kerr
Mr. & Mrs. B. L. Kilbride
Mr. & Mrs. V. C. King
Mr. & Mrs. R. J. Kirk
Mr. & Mrs. S. Kizaric
Mr. & Mrs. E. Kleese
Mr. & Mrs. Knecht
Mr. & Mrs. R. Knitter
Mr. & Mrs. B. M. Korn
Mr. & Mrs. H. J. Kosmala
Mr. & Mrs. H. Kramer
Mr. & Mrs. J. M. Krapec

Mr. & Mrs. F. E. Kremer
Mr. & Mrs. E. E. Kreske
Mr. & Mrs. J. Kroeger
Mr. & Mrs. R. E. Kulla
Mr. & Mrs. J. P. La Barbera
Mr. & Mrs. P. H. Lambert
Mr. & Mrs. C. Lamm
Mr. & Mrs. M. F. La Mura
Mrs. P. Langley
Mr. & Mrs. R. Lauer
Mr. & Mrs. T. Layden
Mr. & Mrs. J. J. Lechner
Mr. & Mrs. S. J. Lechwar
Mr. & Mrs. K. T. Levins
Mr. & Mrs. S. Letkiewicz
Mr. & Mrs. K. Liggett
Mr. & Mrs. J. J. Long
Mr. & Mrs. F. Lukey
Mr. & Mrs. J. W. Lunkes
Mr. & Mrs. C. Macina
Mr. & Mrs. T. Mackie
Dr. & Mrs. A. W. Madden
Mr. & Mrs. N. T. Madison
Mr. & Mrs. V. E. Maio
Mr. & Mrs. R. C. Malone
Mr. & Mrs. C. E. Mannhard
Mr. & Mrs. E. A. Massa
Mr. & Mrs. F. J. Maranowski
Mr. & Mrs. F. Z. Marty
Mr. & Mrs. C. H. Mathews
Mr. & Mrs. T. J. Mathews
Mr. & Mrs. T. P. Menna
Mr. & Mrs. A. E. Miklusak
Mr. & Mrs. A. B. Milas
Mr. & Mrs. W. J. Minges
Dr. & Mrs. Moleski
Mrs. F. Monnin
Mr. & Mrs. J. D. Monroe
Mr. & Mrs. R. E. Moore
Mr. & Mrs. M. L. Moriarty
Mr. & Mrs. R. L. Mott
Mr. & Mrs. P. C. Muelles
Mr. & Mrs. P. Mulryan
Mr. & Mrs. B. J. Musial
Mr. & Mrs. J. McAndrew
Mr. & Mrs. J. J. McBride
Mr. A. D. McCarthy
Mr. & Mrs. T. M. McAuley
Mr. & Mrs. R. J. McCready
Mr. & Mrs. J. M. McFawn
Mr. & Mrs. McHugh
Mr. & Mrs. F. J. McKernan
Mr. & Mrs. R. J. McLaughlin
Mr. & Mrs. J. E. Naughton
Mr. & Mrs. G. Neal
Mrs. L. C. Neal
Mr. & Mrs. H. J. Neff
Mr. & Mrs. J. Negovetich
Mr. & Mrs. A. E. Neumayer

Mr. & Mrs. F. Niccum
Mr. & Mrs. N. W. Nicolletta
Mr. & Mrs. J. E. Noll
Mr. & Mrs. A. E. Novak
Mr. & Mrs. H. O'Brien
Mr. & Mrs. L. W. O'Brien
Mr. & Mrs. J. R. O'Grady
Mrs. F. A. Ognibene
Mr. & Mrs. F. O'Hara
Mr. & Mrs. J. J. Olechny
Dr. & Mrs. P. J. O'Niell
Mr. & Mrs. T. J. O'Neill
Mr. & Mrs. J. Organ
Mr. & Mrs. D. R. Orsini
Mr. & Mrs. L. W. Oshinski
Mr. & Mrs. E. R. Owen
Dr. & Mrs. L. J. Paquetti
Mr. & Mrs. J. W. Parthum
Mr. & Mrs. G. Pazin
Mr. & Mrs. L. J. Peltier
Mr. & Mrs. L. H. Pfeffer
Mr. & Mrs. J. Piekarczyk
Mr. & Mrs. S. E. Plante
Mr. & Mrs. J. Pohlgeers
Mr. & Mrs. J. N. Poppleton
Mr. & Mrs. A. J. Porath
Mr. & Mrs. F. L. Potter
Mr. & Mrs. H. Potts
Mr. & Mrs. G. E. Pritz
Mrs. G. H. Proctor
Mr. & Mrs. M. Procanyn
Mr. & Mrs. R. T. Prout
Mr. & Mrs. G. H. Pulfrey
Mr. & Mrs. R. Rademacher
Mr. W. Raykovich
Mr. & Mrs. P. A. Reisinger
Mr. & Mrs. W. E. Renner
Dr. & Mrs. W. D. Reynolds
Mr. & Mrs. E. Romanowicz
Mr. & Mrs. R. R. Rossi
Mr. & Mrs. J. R. Roszkowski
Mr. & Mrs. A. J. Roth
Mr. & Mrs. H. F. Rottinghaus
Mr. & Mrs. L. H. Rueth
Mr. & Mrs. R. Rudnick
Mr. & Mrs. J. J. Ruddy
Mr. & Mrs. L. Ruff
Mr. & Mrs. C. J. Ryan
Mr. & Mrs. T. A. Schaab
Mr. & Mrs. R. F. Scharf
Mr. & Mrs. H. Schlater
Mr. & Mrs. O. S. Schmidt
Mr. & Mrs. H. J. Schmitt
Mr. & Mrs. S. R. Sciuto
Mr. & Mrs. R. H. Scudder
Mr. & Mrs. S. Sechowski
Mr. W. A. Sengstock
Mr. & Mrs. P. P. Sheehan
Dr. & Mrs. E. T. Sheeran

Mr. & Mrs. R. Shively
Mr. & Mrs. C. Siano
Mr. & Mrs. E. F. Signer
Mr. & Mrs. G. Smith
Mr. & Mrs. F. J. Sobotka
Mr. & Mrs. B. Sollo
Mr. & Mrs. J. Soltis
Mr. & Mrs. E. Somaleai
Mr. & Mrs. J. Sowar
Mr. & Mrs. J. P. Stanovik
Dr. G. Starkus
State Road Auto Body Inc.
Dr. & Mrs. J. B. Stechschulte
Mr. & Mrs. R. G. Steffes
Mr. & Mrs. C. T. Stella
Mr. & Mrs. J. Stepanik
Mr. & Mrs. G. R. Storm
Mr. & Mrs. R. Swary
Mrs. H. M. Sweany
Mr. & Mrs. T. Swigon
Mr. & Mrs. A. A. Toranto
Mr. & Mrs. G. Teegarden
Mr. & Mrs. F. W. Timmons
Mr. & Mrs. L. H. Tomlins
Mr. & Mrs. L. J. Tobin
Mr. & Mrs. J. Torreano
Mr. & Mrs. D. Tyszkiewicz
Mr. & Mrs. K. Unger
Mr. & Mrs. J. Valthauser
Mr. & Mrs. E. G. Vanderplow
Mr. & Mrs. J. J. Varvaro
Mr. & Mrs. R. Veno
Mr. & Mrs. D. F. Vonachen
Mr. & Mrs. J. R. Von Benken
Mr. & Mrs. M. H. Vondrell
Mr. & Mrs. F. B. Walsh
Mr. & Mrs. J. E. Walsh
Mr. & Mrs. H. Walther
Mr. R. J. Weatherhead
Mr. & Mrs. A. J. Wedryk
Mr. & Mrs. P. R. Weiler
Mr. & Mrs. A. Weinkauf
Mr. & Mrs. W. Weliky
Mr. & Mrs. G. J. White
Mr. & Mrs. R. Whittingham
Mr. & Mrs. E. Wiatr
Mr. & Mrs. C. Wierzbinski
Mr. & Mrs. B. P. Wilhelm
Mr. & Mrs. E. L. Winstead
Mr. & Mrs. R. H. Winter
Mr. & Mrs. R. Winters
Mr. & Mrs. G. J. Wolters
Mr. & Mrs. J. R. Woolson
Mr. & Mrs. S. T. Wos
Mr. & Mrs. F. Wutz
Mr. & Mrs. S. Ziemba
Mr. & Mrs. J. J. Zimmer
Mr. & Mrs. J. A. Zgonc
Mr. & Mrs. J. A. Zygowicz

Student Index

Abbott, Loretta 67
Abbott, Walter 67
Abell, Mark 30
Abriani, Richard 54
Ackner, James 38
Ahr, James 38, 102
Allgyer, William 41
Anderson, Judith 30
Andrasek, Timothy 57, 107
Andrews, Anthony 48
Andryshak, Eugene 33
Arenz, Jerome 57, 156
Arnold, William 64
Ash, Calvin 28
Atkinson, Cornel 129
August, William 36
Austin, Paul 39

Badke, Bernard 129
Baird, Blake 50
Bakos, Steven 26, 36
Balistrieri, John 40
Bara, Robert 45
Barkeye, John 51
Barkley, John 28
Barr, Raymond 58
Barrientos, Paul 41
Barthold, John 39
Bartkus, Thomas 152
Bartos, John 27
Basile, Benjamin 89
Batchellor, Gary 39
Baum, John 27
Baum, Michel 67, 125
Baumann, Roy 28
Bego, Anthony 31
Beier, James 66, 67, 94, 118
Bender, James 50, 129
Berlier, James 59, 107, 151
Bernazzoli, John 31
Bernier, Llyod 152
Bertrand, John 38
Bevki, George 32
Bierley, Michael 59
Biernat, Ronald 38
Biros, William 56, 61, 138
Birt, Edward 41
Birwal, Roland 43
Bissonnette, Carl 46
Blackwood, Dennis 64
Blake, Robert 150
Bobka, Frederic 55
Boden, Terry 67, 119
Bojara, Daniel 39
Boland, Michael 57
Bolger, Richard 67
Boll, William 27
Bornheimer, John 45
Borer, David 40, 149
Borgert, Douglas 85
Bornhorst, Michael 88
Bottger, Philip 156
Bowen, Edward 60
Bowman, Michael 149
Bowsher, Patricia 58
Braband, Vincent 44, 51, 94
Braford, Ramond 49
Brady, John 44, 54
Breese, John 43
Breen, Richard 60
Brennan, Lawrence 156
Brezene, Dario 67
Brezene, George 65, 122, 125
Brinker, Stephen 59
Brouch, John 57, 107, 106
Broadway, Paul 66, 67
Brooks, Edward 39
Broussard, Kenneth 138, 139, 147
Bruce, Mark 28
Brunetti, Alfred 119
Bucina, Alfred 128, 134
Buckley, Robert 60
Budde, Ronald 129
Buechler, Charles 29
Burdock, David 51
Burgei, Thomas 86
Burke, Brian 34
Burke, Jerome 29
Burke, Thomas J. 45
Burke, Thomas W. 51, 129
Burnett, James 83
Burns, Joseph 35
Buszta, Gerald 104
Butler, Bruce 68, 119, 125
Butrick, Wayne 156
Butt, Paul 31
Byrne, Patrick 65
Byrne, Paul 68

Cabral, Darryl 83
Cahoon, Craig 84
Calabrese, Ralph 120
Callahan, Daniel 28
Calopy, Thomas 59

Cama, Vincent 45
Campbell, Dennis 36
Carberry, David 38
Cardini, Robert 43
Carey, Joseph 59
Carlin, Charles 39
Carmody, John 64, 130
Carmody, Timothy 129
Carney, John 68
Carrico, Charles 39
Casey, Jerome 60
Casey, Francis 50
Cashin, Edward 30
Cashman, Patrick 68, 125
Catalano, Bruce 85
Catio, Michael 138
Cavallini, Daniel 68
Cavallari, George 28
Cheevers, Kevin 57
Cherwin, Kenith 29
Chiorazzi, Anthony 40
Chmiel, Thomas 29
Christin, George 38
Cichanski, Donald 31
Claes, Gerald 68
Clancy, Robert 55, 108
Clark, Bernard 43
Clark, Rosemarie 58
Coady, Frederick 33
Coleman, Thomas 38
Collins, Thomas 29
Comella, Anthony 40
Conley, Michael 33
Connell, Daniel 35
Conway, Michael 65
Conwell, William 138, 142
Coons, Allan 69
Cooney, Timothy 41
Corbett, Thomas 33
Corea, Richard 122
Corn, Patrick 41
Cornyn, Michael 38
Cox, Edsel 54
Cozzens, John 86
Craig, Michael 83
Creger, Thomas 46
Crespo, Stephen 69
Croke, James 41
Crosby, Earl 37, 149
Cudzilo, Thomas 69
Cullum, John 36
Cummings, Richard 34
Cummings, Robert 128
Cusumano, Salvatore 45
Cusick, Stephen 27
Cwiertniak, Robert 69
Cypher, George 91
Czarnecki, David 149

Dahlinghaus, Daniel 29
Daly, Kenneth 43
Dagenherdt, Thomas 91
Dandro, Bendict 46
Danehy, Robert 121
Daniels, Joseph 31
Dariotis, Terrence 54

Darmstadt, Daniel 65
Datka, Phillip 69, 118, 129
Davison, Ricky 138
D'Avignon, David 58, 104
Deaver, Philip 109
Delegato, Carl 59
Delaney, Michael 64, 119
Dembinsky, Edward 36
Demmert, William 43
Dermody, William 69, 120, 121
Deslauriers, George 156
DesJean, Thomas 43
DeVoe, Daniel 38
DeWispelaere, David 54
Dewane, Mike 40
Diamond, Mary 69
Diamond, Thomas 69
Dickrede, Richard 70
Dierkes, Ronald 61, 138
Dillon, John 56
Dmytrow, Mithell 70,129
Dockus, Anthony 59, 106, 107
Doell, Thomas 65
Dolan, Don 43
Dolan, Robert 31
Donahue, James 40
Dondlinger, Peter 43
Doody, Micheal 61
Dostal, David 53
Dove, Harry 79
Dowling, Michael 37
Downey, James 35
Doyle, Thomas 31
Dragan, Thomas 70
Duncan, Dennis 70, 93
Dulewski, Dennis 50
Dumke, Paul 29
Dunn, Dennis 70, 129
Dundas, James 128
Dunham, Thomas 70, 150
Dunn, John 33, 156
Dunn, Richard 33
Durkin, James 36
Dvorak, Ronald 62, 106, 149
Dyke, William 70
Dziachan, David 60

Edmiston, James 70, 122, 123, 124
Egan, James 70, 123
Egan, John 43
Einikis, Joseph 42

Eiter, Thomas 71
Ellis, Daniel 138
Elward, Karen 30
Ernst, James 46
Evans, James 84

Fabbre, Dennis 71, 120
Fabianski, Francis 38
Fanselow, David 71
Fannin, Mark 108
Farber, Charles 128
Farr, John 129
Feeney, Edmund 43
Felicelli, Joe 62, 106
Ferrari, Randal 128
Fiely, Charles 86
Field, James 83
Figaro, Gregory 40
Filan, John 71, 120, 150
Finnen, Leo 39
Fitzgerald, James 43
Fitzgerald, Thomas 29
Fleming, Peter 43
Flick, John 61, 138, 142
Flores, Luis 43
Flowers, Thomas 63
Flynn, James 59
Focke, Oscar 31
Foley, Terrence 48
Fongheiser, Paul 86
Foppe, Cyril 35
Ford, William 49, 125
Fox, Thomas 29
Franczyk, David 47
Francis, James 30
Frankowski, James 39
Franklin, Joseph 45
Franko, Thomas 93, 128
Fry, Stephen 35

Gaffney, William 128
Gallagher, Dennis 32
Ganz, Thomas 53
Gaputis, Anthony 59
Gardner, Della Sue 58
Gase, Larry 63
Gaus, James 84
Gaw, Barry 35

Geimer, Jerome 71, 124
Georgeson, Michael 42
Gerken, George 34
Gessler, James 86
Giel, Robert 35
Gignac, Arthur 119
Gillespie, John 85
Gintoft, Bruce 61
Giska, Ronald 43
Glazier, Daniel 83
Godgeon, Hugh 33
Good, Hugh 35
Gora, Patrick 65, 128
Goski, Joseph 36
Grabek, John 35
Grajewski, Timothy 122, 123, 125
Grady, Patrick 43
Graham, James 129
Graham, Patrick 61
Gravlin, Gary 35
Greco, Joseph 30
Green, Thomas 38
Greer, George 91
Grencik, Steven 72
Greene, Richard 35
Griffin, Thomas 30
Groblewski, Russell 84
Gross, Kenneth 63
Gross, Thomas 138
Guarino, Kathleen 46
Gubbins, Patrick 33
Gudorf, Marvin 72
Guerrero, Reinaldo 72
Gugino, Charles 39
Gurgone, Michael 37
Gutgsell, Robert 27

Habrowski, Edward 89
Haberkamp, Fred 35
Hagan, Hugh 90
Hagist, Jacob 72, 129, 131
Hake, Joseph 72
Halcarz, Harold 128
Hale, Rhonda 30
Halik, John 28
Hall, Gerald 89
Hammond, Daniel 83
Hampton, Mathew 49
Hanchar, Anthony 72, 120
Hand, Joseph 73
Hanks, Paul 34
Harper, Richard 39
Harper, Joseph 151
Harris, Robert 73
Harris, Michael 29
Hayden, Steven 62, 149
Heinrichs, Gerard 63, 106
Helzing, Carl 73
Held, Jay 50, 122
Helton, James 53
Helzing, John 41, 149
Hemm, Timothy 89
Henkle, Daniel 53, 156
Henry, Chris 33
Herkes, John 33
Herber, Robert 138

Herbst, Thomas 58
Herod, Lawrence 53
Hershberger, David 33
Hesser, Paul 40
Hester, James 34
Hicks, Thomas 41
Hill, Kenneth 73
Hindery, Richard 52, 149
Hitpas, Patrick 55
Hoffman, Donald 27
Hoffmann, Paul 27
Hofstetter, Fred 83
Hohman, John 86
Hohenbrink, Kenneth 87
Holtz, Melvin 44, 129, 152
Hooten, James 48
Hoovler, Edward 49
Hopkins, Robert 35
Houlihan, Edward 54
Houck, Joseph 50
Hoying, James 89
Hoying, John 85
Hoying, Ronald 88
Hryniewicz, Thaddeus 40
Hugh, Leighton 28
Hunter, David 42
Hyla, Joseph 28

Iles, Edward 57, 120
Iles, James 73
Inkrott, James 50
Iserman, Gregory 49, 122
Ivantic, Walter 45

Jackson, Lyle 36
Jaeger, William 110
Jankowski, James 73, 121
Jerwers, Donald 86
Jess, Frank 73
Johns, George 62
Johnson, Michael 40
Johnson, Thomas 37
Johnston, Robert 57
Jung, Gary 41
Jungblut, Joseph 42, 110
Justak, Donald 62

Kacprowicz, Thomas 61
Kaminsky, Alan 85
Kane, Richard 51
Kaszubski, Paul 50
Kelley, Robert 53
Kelly, John 74
Kelly, Thomas 45
Kelly, Timothy 32
Kennedy, Patrick 50
Kerr, Kevin 27
Kerhin, Randall 152
Kesl, George 74
Kibler, Richard 50, 151
Kiffner, Paul 56, 59, 94, 129
Kijanski, Joseph 104, 110
King, Peter 86
Kinghorn, Mark 107
Kinnick, John 47
Kizaric, Stephen 44

Klinger, Donald 39
Klingerman, Max 64, 129
Klima, Michael 29
Knight, John 74
Knitter, Thomas 63, 128
Kokandy, Robert 34
Koors, John 50
Korn, Lenard 74
Kosmala, Jack 61
Kotulak, David 40
Kotylo, Joseph 49
Kovac, Thomas 63, 150
Kramer, Ronald 46
Kramer, William 60, 123
Krasky, Charles 48
Krapec, Michael 74, 156
Kremer, Roger 35
Kreske, James 162
Kriegel Edward 85
Krouse, Richard 65
Kuebler, Joseph 45
Kulla, Donald 29
Kulla, Raymond 121, 129
Kunberger, Jack 34
Kunka, Thaddeus 49
Kunisch, William 89
Kus, Benedict 31
Kwiatkowski, David 28

Labuzienski, Joseph 42
La Barbera, Robert 39
Lacny, Paul 42
La Giglia, Frank 64
Lager, George 30
Laginess, Michael 61, 104, 138
La Londe, Timothy 45
Lamb, Charles 33
Lambert, Mark 74
Lamm, Charles 138
Langenkamp, James 86
Langley, Michael 74, 149
Lauletta, Paul 41
Lavey, Gerald 75
Layden, Daniel 58, 149
Lebar, Joseph 156
Lechner, Paul 75
Legatzke, Robert 53
Leliaert, Raymond 109, 121
Leuck, Marvin 75
Levins, Kenneth 52
Licata, Donald 47
Liggett, Keith 75
Lindbloom, Joseph 60

Liska, Gregory 37
Long, John 47
Lopina, William 75, 156
Lothamer, Terrence 88
Lukey, Paul 42
Lukas, Robert 38, 75
Lunkes, Michael 93
Lund, Robert 43
Lyons, Martin 42

Macina, Vincent 47, 108
Mackie, Gregory 149
Madison, Thomas 33
Majak, Francis 45
Malatesta, Stan 85
Maloney, Daniel 54
Maloney, James 75
Malone, Michael 34
Manglia, John 52
Maloney, William 32
Mannhard, Gregory 75
Margiotta, Bart 53
Marcotte, Thomas 128, 149
Massa, Edward 76
Mathews, Thomas 76
Maxwell, James 129
May, Phillip 42
McAnarney, Terrence 41
McArdle, Thomas 33
McBride, Pat 84
McCann, Dennis 61, 152
McCarthy, Brian 31
McCarthy, Daniel 39
McCarthy, Edward 65, 156
McCarthy, James 38
McCarthy, John 65
McCarthy, Richard 57
McCarthy, William 49
McCauley, Peter 128
McCormick, John 37
McCormick, Joseph 65
McCready, Robert 28
McCulloch, Jeffery 55
McDaniel, Richard 45
McDonald, James 76, 124
McElroy, Michael 51
McFawn, Frederick 43
McHugh, Michael 47
McGrane, Michael 31
McHugh, Kevin 128
McInerney, Thomas 54, 129
McLaughlin, Michael 42, 156
Mencsik, John 83
Menchen, Ralph 28
Menard, Robert 152
Mercado, Joseph 129
Merz, Richard 76
Merrion, John 36
Meyer, Michael 30
Migely, Michael 39
Miklusak, Carl 37
Miller, James 76
Miller, Paul 49
Minges, William 76, 124
Missler, Norbert 76
Mitsch, Thomas 129
Moegling, James 55
Moleski, Thomas 50
Mongeau, Andre 36
Monnin, Daniel 85
Monks, George 152
Mondschean, John 55
Monroe, John 76, 119
Monter, Richard 90
Monti, Gregory 59
Moore, Gerald 52, 149
Moore, Michael 77
Morley, John 57
Morreale, Lawrence 39
Moser, Richard 88
Mott, Robert 55
Moynahan, Paul 37
Mroz, James 41
Muchen, Ralph 47
Mucker, John 60
Mulcahy, Edward 60
Mulryan, James 57
Mulcahy, Patrick 43
Muller, Margaret 30
Mulligan, Joseph 57
Murphy, William 42, 152
Murray, Daniel 29
Musial, James 57
Muth, David 77
Muth, Theodore 42

Nadorff, Nicholas 40
Nath, Thomas 88
Naughton, Michael 48
Neal, James 57
Neal, Stephen 45
Neff, Howard 31
Negovetich, John 79, 122
Neu, John 77
Newport, David 89
Ng, Bartholomew 120
Niccum, Charles 49
Nicolletta, James 138
Niebuhr, Edward 27
Nies, James 59, 102, 149
Noll, Philip 38

Noramczyk, Dennis 35
Novak, Alan 77
Novak, Thomas 54
Nowak, Raymond 63

O'Brien, Paul 57
O'Brien, Thomas 54
O'Callaghan, Thomas 60
O'Conner, Donald 77
O'Conner, Michael 33
O'Donnoghue, Gary 42
O'Donnell, Kenin 62
O'Donoghue, Steve 66, 77
Oess, James 34
Offer, Lewis 128
O'Keefe, Michael 53
Olechny, John 62
O'Loughlin, Thomas 156
Olszewski, James 83
O'Neill, Paul 60, 110
O'Reilly, Andrew 87
O'Reilly, James 38
Organ, Michael 59, 123
Oriel, Paul 35
Ostrowski, Gregory 64
Overmeyer, Cheryl 46

Pacetti, James 48
Pandolfi, James 77, 119, 122
Parthum, John 78, 118
Pavicic, Paul 42
Pavlock, Peter 54
Payton, Milton 128, 136
Payne, Walter 46
Pazin, Gerald 28
Pearson, Michael 57
Peberdy, William 39
Pedro, Jaun 47
Pendick, Joseph 63, 156
Pettineo, Richard 38
Pfeffer, Lewis 65
Pfingstler, James 78, 138
Phelan, William 42
Phillips, Frederick 78
Piejko, James 129
Piekarczyk, Joseph 78
Pietranczyk, Robert 48
Pigman, James 55
Pilarowski, John 78
Piwowar, Matin 33
Pohlgeers, Frank 138
Poole, Randolph 63, 111
Popowitch, James 78, 87
Porath, Kevin 78
Portschy, Robert 32
Post, James 90
Pothast, Michael 32
Potraza, Thomas 61, 124
Potter, John 26, 36
Potts, Dennis 60, 138, 141
Procanyn, Melvin 78
Proctor, Leonard 66, 79, 118, 129
Prout, Denis 30
Prosser, Thomas 123
Puetz, Daniel 32
Pulfrey, James 32
Pulsifer, Joseph 48

Quaid, Robert 45, 156
Quenzler, Norman 129
Quinn, John 156

Rademacher, Donald 79, 121
Ramirez, Jerome 50
Rauch, John 129
Rayburn, Charles 60
Raykovich, Timothy 64
Reidy, James 152
Reisinger, Michael 37
Rettig, Alan 86
Reynolds, Brian 152
Reynard, Charles 61, 93
Reynolds, Michael 61, 152
Reynolds, Patrick 54
Richardson, Edward 36
Rickert, Stan 86
Riley, James 28
Roberts, Donald 149
Robinson, Daniel 128
Rogers, Joseph 48
Rogers, Daniel 85
Rooze, Charles 34
Rossi, Richard 64, 156
Ross, Wesley 36
Roth, Thomas 35
Rottinghaus, Herman 79, 120
Rottinghaus, Thomas 53
Rounding, Gary 48
Ruddy, James 50
Rudnick, Terrence 38
Rueth, Herbert 79, 156
Ruetschilling, Richard 65
Ruff, Steven 60
Ruggirello, Pat 39
Ryan, Richard 52

Sale, Robert 65
Sanchez, Luis 79, 118, 123
Sanderson, Joseph 55
Sarno, Charles 26, 38, 94
Saul, James 80
Sawicki, Robert 45
Schaab, Robert 33
Schaaf, Ronald 90
Scharf, Steven 50, 138, 139

Scheafbauer, David 128
Schilling, Dennis 41
Schilling, Fred 52
Schilling, William 128
Schlater, Kenneth 41
Schmidt, Jerome 87
Schommer, Dennis 156
Schraufnagel, Dean 128
Schray, Gerald 55, 108
Schrader, Steven 36
Schreiber, John 79
Schreiter, Thomas 89
Scudder, Michael 39
Sechowski, William 32
Seggerson, Robert 41
Seiler, Timothy 58, 121
Sells, Ronald 79
Sengstock, William 57, 106, 107
Sharbaugh, Norman 80, 149
Sheehan, Robert 62
Sheahan, Michael 80, 118, 128
Sheeran, Michael 37
Shirer, Frank 45
Shomper, Dale 135, 152
Siegal, Raymond 129
Simpson, Richard 28
Sinkovich, Stephen 88
Sippel, Thomas 55
Skeldon, Thomas 149
Skrodzki, Thomas 64
Smigelski, Frank 36
Smithe, Gary 46
Smith, Alan 62
Smith, Michael 88
Snyder, James 120
Sobotka, Gregory 35
Sollo, John 80, 150
Soltis, John 61, 156
Soltis, Lawrence 48
Sordi, John 61
Sowar, John 84
Spinks, Thomas 80
Stack, Gregory 124
Stahura, John 55
Stanski, Ronald 138, 156
Staudt, Ronald 80
Stechschulte, Bill 84
Steffes, Raymond 41
Stepanik, Carl 80, 123
Stephan, Thomas 64
Stewart, Dale 61, 129, 152
Still, James 81, 118, 119, 138
Strom, George 52
Stoup, James 52
Strich, Michael 52
Sudy, David 59
Sullivan, David 55
Sullivan, James A. 49
Sullivan, James J. 129
Sullivan, John 61
Sullivan, Thomas 52
Suttcliffe, David 50
Sutton, Michael 29
Swary, Mark 33
Sweany, James 37
Sweeney, Patrick 41
Sweigart, Raymond 81
Swierk, Ronald 50
Swigon, Robert 122
Szewchuk, Walter 63, 105
Szymanski, Bernard 45
Szymul, James 152
Szymczak, Thomas 59, 120

Taggart, Arthur 81
Taggart, James 129
Taggart, Jesse 128
Tardy, Lawrence 52
Teegarden, Asa 90
Thibodeau, Leo 57
Thompson, Joseph 81, 138
Tilton, Wayne 128
Timmons, Daniel 65
Tobin, James 81
Tobiaski, Leonard 149
Tortorello, Tony 81, 121, 156
Toscano, James 50, 107
Tosto, Peter 81, 151
Traugh, James 128, 155, 156
Trame, Robert 57, 107
Trotta, Michael 55
Trudegon, Ronald 55
Tully, Dennis 27
Tyrrell, Timothy 34
Tyszkiewicz, Dennis 50

Uhlenhake, Brad 89
Unger, Kenneth 28
Urbanczyk, Caryl 58

Vahary, William 52
Valenzano, Gerald 62
Varchmin, James 81, 118
Veno, Dennis 129
Verrone, Leon 65
Voight, William 50
Vonachen, James 28
Von Benken, Leonard 107
Vondrell, Robert 85
Vonesh, Richard 60
Von Haller, Carl 33

Wagner, Richard 60
Walsh, James M. 82, 149
Walsh, James J. 128
Ward, Michael 26, 31
Warzynski, James 50
Weatherhead, Margret 46
Weber, Paul 89
Wedryk, Lawrence 57, 106, 124

Weglicki, Frank 149
Weidner, James 31
Weinkauf, Thomas 82
Weliky, William 38
Weyer, David 59, 120
White, Gilbert 32
Whitehead, James 82
Whittingham, Robert 37
Wiater, Leonard 50
Wich, Henry 57
Wicker, John 87
Wierzbinski, Ronald 33
Wilhelm, Edward 37
Wilhelm, Robert 37, 156
Wilkins, Stewart 32
Wilkinson, Michael 55
Will, Ronald 85
Winstead, Edward 60
Winter, Richard 86
Wintermute, Lawrence 61, 152
Winters, Robert 33
Wise, Steve 91
Wojciechowski, Ronald 50
Woltering, David 60, 110
Wolters, Dennis 60
Woodworth, Chester 34
Woolson, Herbert 84
Woolwine, Mark 62, 156
Wos, Stanley 129
Wreh, Jeremiah 33

Young, Alan 57

Zat, Mary Ann 121
Zaug, Gregory 152
Zelenak, Jerry 36
Zgonc, Edward 32
Ziemba, Andrew 82
Zielinski, Dennis 40
Zimnicki, Valerian 182
Ziolkowski, Fred 32
Zygowicz, John 55

In the course of a year, an Editor realizes that it is not the skill of one single person or a group of persons that makes a yearbook or any other publication a success. This success is achieved only through the cooperative efforts of the Staff, Administration, and the Students. We have tried to capture the year to the best of our ability—with the cooperation of you: the students and faculty of Saint Joseph's. To those of you who extended your cooperation to us, I thank you. I would also like to thank those on my staff for the excellent job that they did. My only regret is that their toils and sacrifices will probably go unnoticed, so I have used this page to extend to them my most sincere thanks.

John Brouch, Editor-in-Chief

John Brouch ..... Editor-in-Chief
Bill Sengstock ..... Associate Editor
Larry Wedryk ..... Copy Editor
Tony Dockus ..... Business Manager

STAFF MEMBERS—Layout
Tim Andrasek
Jim Berlier
Kevin Cheevers
Ron Dvorak
Joe Felicelli
Jerry Heinrichs
Greg Isermann
Ed Modesto
John Pasquini
Bob Trame
Jerry Valenzano

STAFF MEMBERS—Copy
Frank LaGiglia
Jim Tanner

STAFF MEMBERS—Photography
Frank Barrett
Mark Kinghorn
Jim Toscano
Len Von Benken

TAYLOR PUBLISHING COMPANY
"The World's Best Yearbooks Are Taylor-made"